

Patient report

Bio-Rad DATE: 08/11/2018
D-10 TIME: 03:01 PM
S/N: #DJ4I016123 Software version: 4.20-2
Sample ID: 10402839
Injection date 08/11/2018 02:26 PM
Injection #: 10 Method: HbA1c
Rack #: --- Rack position: 6

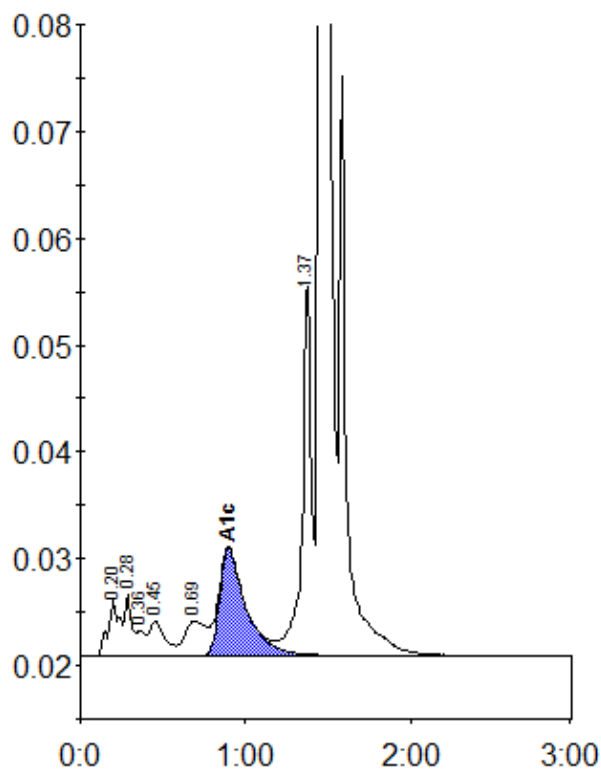

Peak table - ID: 10402839

Peak	R.time	Height	Area	Area %
A1a	0.20	5184	25712	1.3
A1b	0.28	5731	16351	0.8
Unknown	0.36	2385	8765	0.4
F	0.45	3258	21309	1.1
LA1c/CHb-1	0.69	3217	29270	1.5
A1c	0.90	10017	111496	7.7
P3	1.37	35038	133270	6.7
A0	1.45	527170	1631085	82.5
Total Area:			1977259	

Concentration:	%
A1c	7.7