

Patient report

Bio-Rad DATE: 08/11/2018
D-10 TIME: 03:12 PM
S/N: #DJ4I016123 Software version: 4.20-2
Sample ID: 10402843
Injection date 08/11/2018 03:05 PM
Injection #: 13 Method: HbA1c
Rack #: --- Rack position: 3

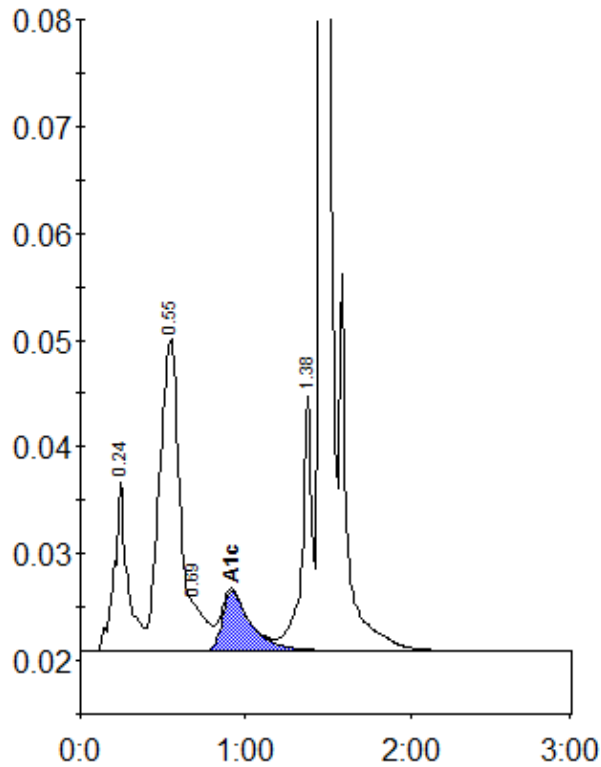

Peak table - ID: 10402843

| Peak | R.time | Height | Area | Area % |
|-------------|---------|--------|---------|--------|
| A1a | 0.24 | 15980 | 88956 | 4.8 |
| F | 0.55 | 29219 | 246311 | 13.3 |
| LA1c/CHb-1 | 0.69 | 4304 | 25988 | 1.4 |
| A1c | 0.92 | 5632 | 67583 | 5.8 |
| P3 | 1.38 | 23778 | 98596 | 5.3 |
| A0 | 1.46 | 441779 | 1328956 | 71.6 |
| Total Area: | 1856391 | | | |

| | |
|----------------|-----|
| Concentration: | % |
| A1c | 5.8 |