

# Patient report

Bio-Rad                      DATE: 08/11/2018  
 D-10                         TIME: 05:33 PM  
 S/N: #DC2K755917        Software version: 4.30-2  
 Sample ID:                 10285010  
 Injection date             08/11/2018 05:21 PM  
 Injection #: 12             Method: HbA2/F  
 Rack #: ---                Rack position: 1

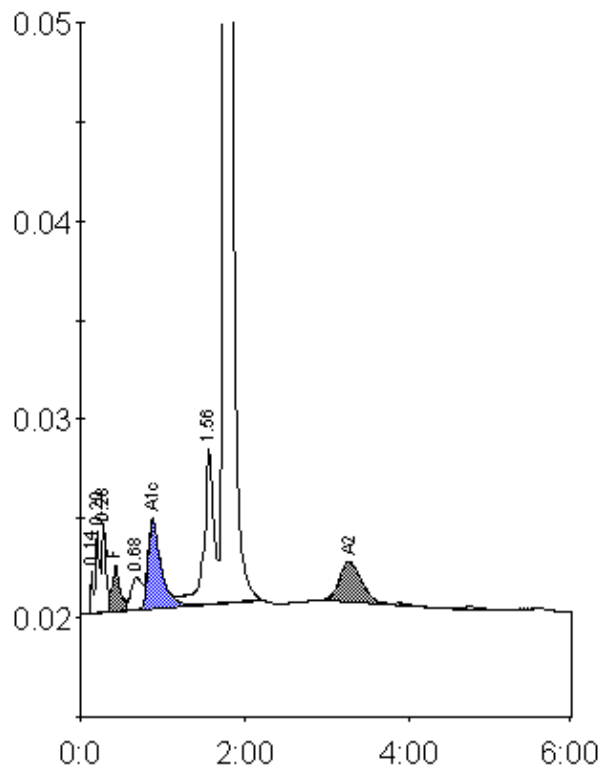

Peak table - ID: 10285010

| Peak        | R.time | Height  | Area    | Area %  |
|-------------|--------|---------|---------|---------|
| Unknown     | 0.14   | 2158    | 3993    | 0.3     |
| A1a         | 0.20   | 4063    | 14633   | 1.0     |
| A1b         | 0.28   | 4469    | 14240   | 1.0     |
| F           | 0.43   | 2266    | 14479   | < 0.8 * |
| LA1c/CHb-1  | 0.68   | 1651    | 14559   | 1.0     |
| A1c         | 0.88   | 4448    | 49059   | 4.9     |
| P3          | 1.56   | 7861    | 69202   | 4.6     |
| A0          | 1.75   | 297779  | 1280557 | 85.5    |
| A2          | 3.28   | 2019    | 37179   | 3.1     |
| Total Area: |        | 1497901 |         |         |

| Concentration: | %       |
|----------------|---------|
| F              | < 0.8 * |
| A1c            | 4.9     |
| A2             | 3.1     |