

Patient report

Bio-Rad DATE: 08/11/2018
D-10 TIME: 06:00 PM
S/N: #DJ4I016123 Software version: 4.20-2
Sample ID: 10359952
Injection date 08/11/2018 05:29 PM
Injection #: 29 Method: HbA1c
Rack #: --- Rack position: 2

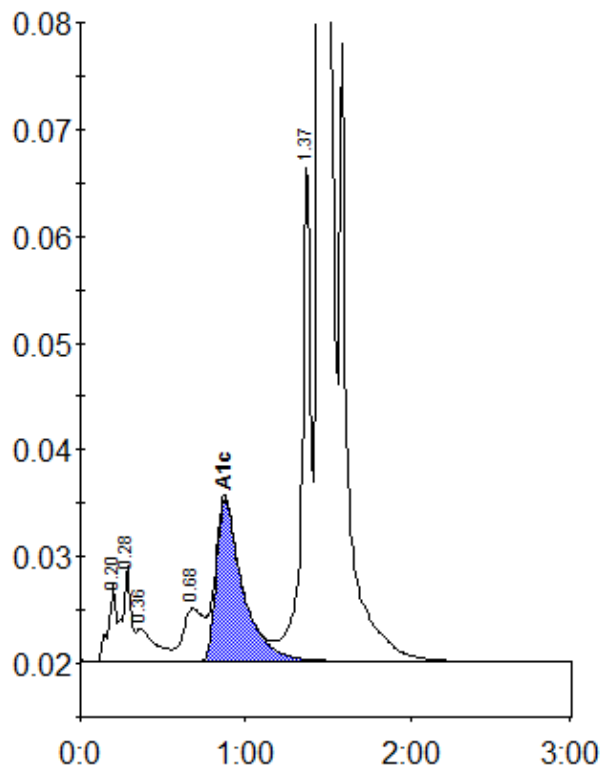

Peak table - ID: 10359952

| Peak | R.time | Height | Area | Area % |
|-------------|--------|---------|---------|--------|
| A1a | 0.20 | 7210 | 24049 | 0.8 |
| A1b | 0.28 | 8965 | 31466 | 1.1 |
| Unknown | 0.36 | 3091 | 25487 | 0.9 |
| LA1c/CHb-1 | 0.68 | 4942 | 42302 | 1.4 |
| A1c | 0.87 | 15229 | 168949 | 7.6 |
| P3 | 1.37 | 47220 | 175407 | 5.9 |
| A0 | 1.45 | 745002 | 2491010 | 84.2 |
| Total Area: | | 2958671 | | |

| | |
|----------------|-----|
| Concentration: | % |
| A1c | 7.6 |