

Patient report

Bio-Rad DATE: 08/11/2018
D-10 TIME: 03:00 PM
S/N: #DJ4I016123 Software version: 4.20-2
Sample ID: 10359386
Injection date 08/11/2018 02:20 PM
Injection #: 8 Method: HbA1c
Rack #: --- Rack position: 4

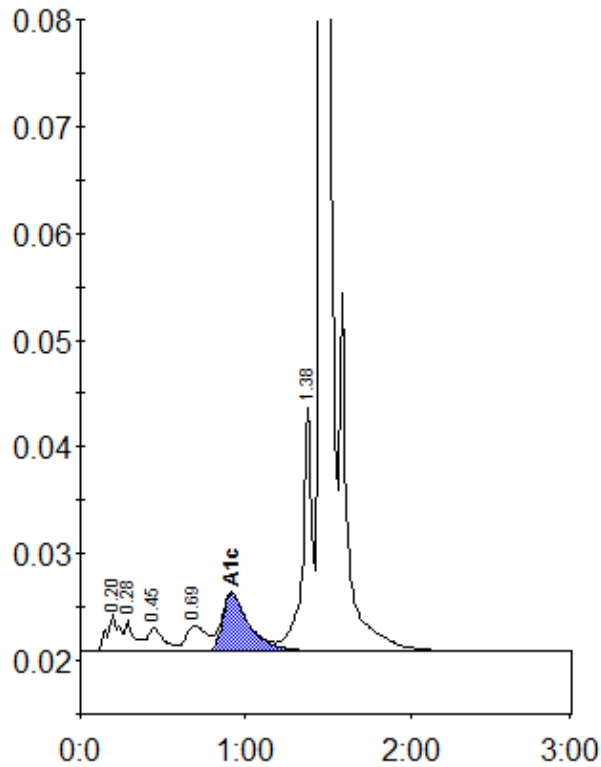

Peak table - ID: 10359386

Peak	R.time	Height	Area	Area %
A1a	0.20	3405	17886	1.2
A1b	0.28	2998	12672	0.9
F	0.45	2222	14717	1.0
LA1c/CHb-1	0.69	2372	21358	1.4
A1c	0.92	5462	61718	5.8
P3	1.38	22791	89058	6.0
A0	1.46	415817	1269462	85.4
Total Area:		1486872		

Concentration:	%
A1c	5.8