

Patient Name	Mrs. RAFIKAN	Client Name	Life Care Path Lab, Tauru	Specimen Received	06/08/2018
Age/Sex	28/F	Client Code	MolQ1518P	Specimen Type	Tissue
Patient ID	011808060247	Ref. Doctor		Collection Date	06/08/2018
Specimen ID	MOLQ/B-815/18			Report Date	10/08/2018

SURGICAL PATHOLOGY REPORT

UTERUS

DIAGNOSIS

CHRONIC CERVICITIS

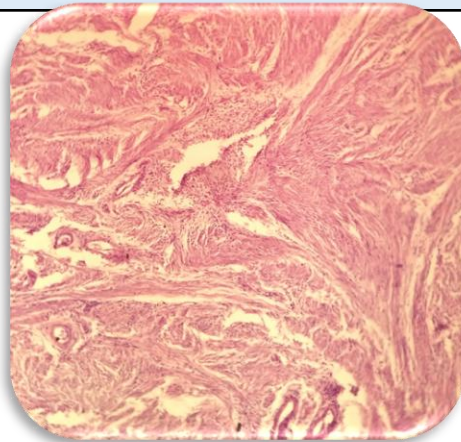

SPECIMEN

Uterus

GROSS

Received 10.5 x 3.8 cm uterus with cervix with bilateral adnexa. Ovary size: 4x cm, 3x3 cm

Microscopy

Section examined shows

- A) Endometrium shows proliferative phase
Myometrium shows muscle bundles
Cervix shows mononuclear inflammatory cells.
- B) ovary and tube unremarkable.
- C) other ovary shows simple cyst and tube unremarkable.

Note : All biopsy specimen will be stored for 15 (fifteen) days, block and slides for 5 (five) years only from the time of receipt at the laboratory. No request, for any of the above, will be entertained after the due date.

Reference

- i) Rosai and Ackerman's Surgical Pathology.
- ii) Modern Surgical Pathology.

Gulshan Yadav, MD
Consultant Pathologist