

<b>Patient Name</b>	Mrs. SHARDA	<b>Client Name</b>	Vaanya Pvt. Ltd	<b>Specimen Received</b>	06/08/2018
<b>Age/Sex</b>	30/F	<b>Client Code</b>		<b>Specimen Type</b>	Tissue
<b>Patient ID</b>	011808060231	<b>Ref. Doctor</b>		<b>Collection Date</b>	06/08/2018
<b>Specimen ID</b>	MOLQ/B-814/18			<b>Report Date</b>	10/08/2018

## SURGICAL PATHOLOGY REPORT

### UTERUS

#### DIAGNOSIS

**CHRONIC CERVICITIS**

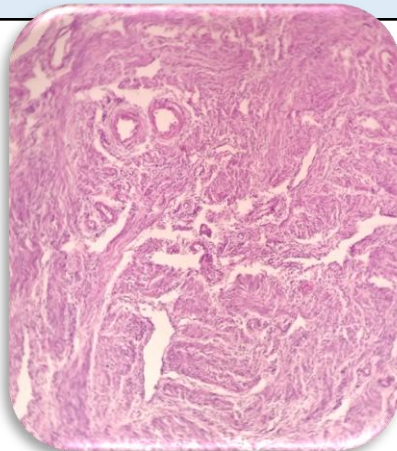

#### SPECIMEN

Uterus

#### GROSS

Received 10.5 x 4.2 cm uterus with cervix.

#### Microscopy

Section examined shows

A) Endometrium shows proliferative phase.

Myometrium shows muscle bundles.

Cervix shows mononuclear inflammatory cells.

**Note :** All biopsy specimen will be stored for 15 (fifteen) days, block and slides for 5 (five) years only from the time of receipt at the laboratory. No request, for any of the above, will be entertained after the due date.

#### Reference

- i) Rosai and Ackerman's Surgical Pathology.
- ii) Modern Surgical Pathology.

**Gulshan Yadav, MD**  
Consultant Pathologist