

# Patient report

Bio-Rad                      DATE: 08/10/2018  
D-10                         TIME: 08:41 PM  
S/N: #DJ4I016123        Software version: 4.20-2  
Sample ID:                 10359379  
Injection date             08/10/2018 07:49 PM  
Injection #: 34             Method: HbA1c  
Rack #: ---                 Rack position: 3

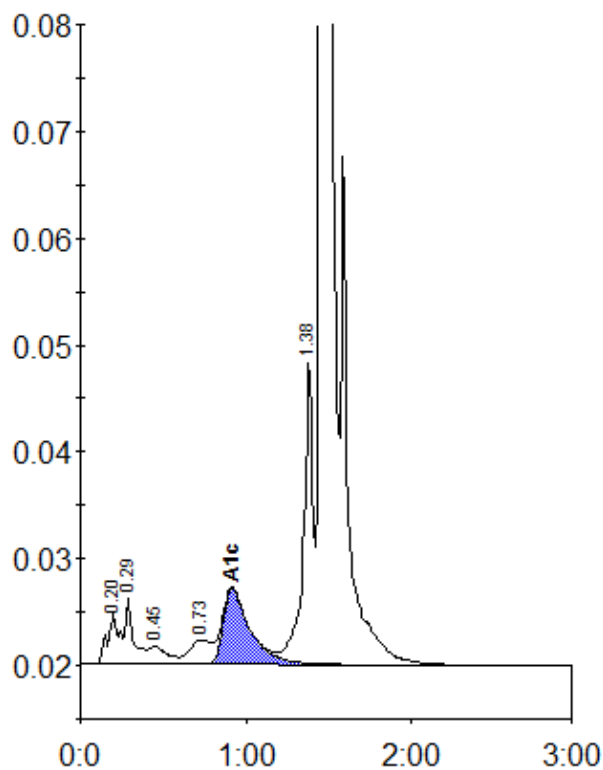

Peak table - ID: 10359379

Peak	R.time	Height	Area	Area %
A1a	0.20	4879	23963	1.1
A1b	0.29	6316	22029	1.0
F	0.45	1773	14042	0.6
LA1c/CHb-1	0.73	2304	20302	0.9
A1c	0.92	7112	80783	5.1
P3	1.38	28510	116841	5.2
A0	1.45	623806	1949246	87.5
Total Area:			2227207	

Concentration:	%
A1c	5.1