

Patient report

Bio-Rad DATE: 08/10/2018
D-10 TIME: 06:38 PM
S/N: #DJ4I016123 Software version: 4.20-2
Sample ID: 10402957
Injection date 08/10/2018 06:26 PM
Injection #: 24 Method: HbA1c
Rack #: --- Rack position: 3

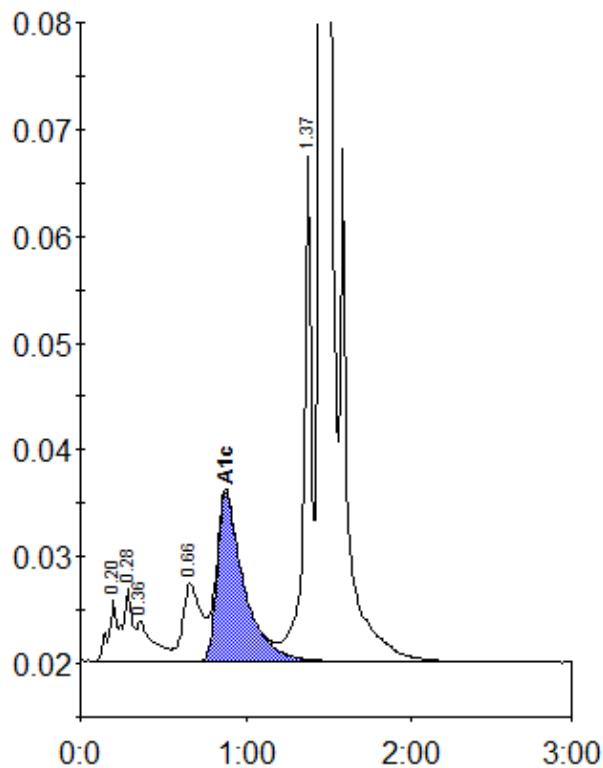

Peak table - ID: 10402957

Peak	R.time	Height	Area	Area %
A1a	0.20	5657	19569	0.8
A1b	0.28	6789	26602	1.1
Unknown	0.36	3789	26389	1.1
LA1c/CHb-1	0.66	7248	55324	2.4
A1c	0.88	15790	176179	10.0
P3	1.37	49357	155371	6.7
A0	1.45	565935	1860693	80.2
Total Area:		2320128		

Concentration:	%
A1c	10.0