

Patient report

Bio-Rad DATE: 08/10/2018
D-10 TIME: 07:19 PM
S/N: #DJ4I016123 Software version: 4.20-2
Sample ID: 10291875
Injection date 08/10/2018 06:41 PM
Injection #: 29 Method: HbA1c
Rack #: --- Rack position: 8

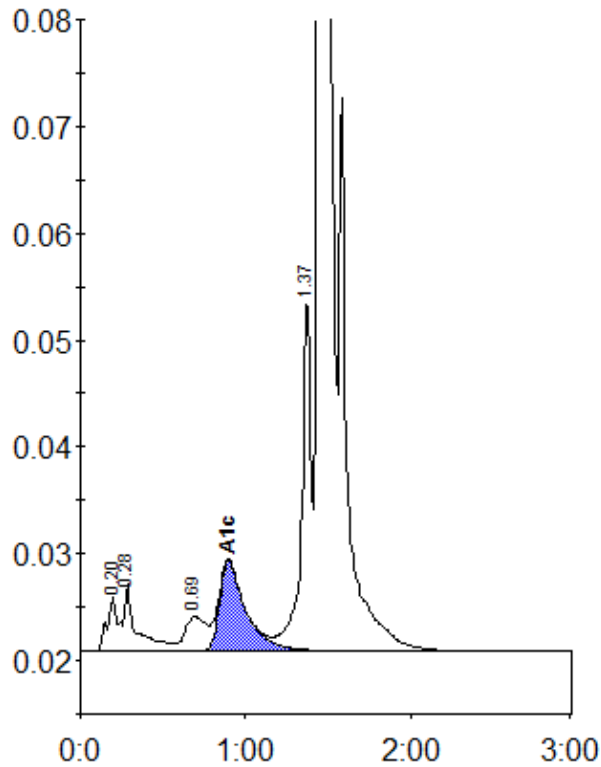

Peak table - ID: 10291875

Peak	R.time	Height	Area	Area %
A1a	0.20	5045	23211	0.9
A1b	0.28	6241	32895	1.3
LA1c/CHb-1	0.69	3184	28068	1.1
A1c	0.90	8396	93612	5.0
P3	1.37	33346	131023	5.0
A0	1.44	688103	2286035	88.1
Total Area:	2594844			

Concentration:	%
A1c	5.0