

Patient report

Bio-Rad DATE: 08/10/2018
D-10 TIME: 06:38 PM
S/N: #DJ4I016123 Software version: 4.20-2
Sample ID: 10363201
Injection date 08/10/2018 06:29 PM
Injection #: 25 Method: HbA1c
Rack #: --- Rack position: 4

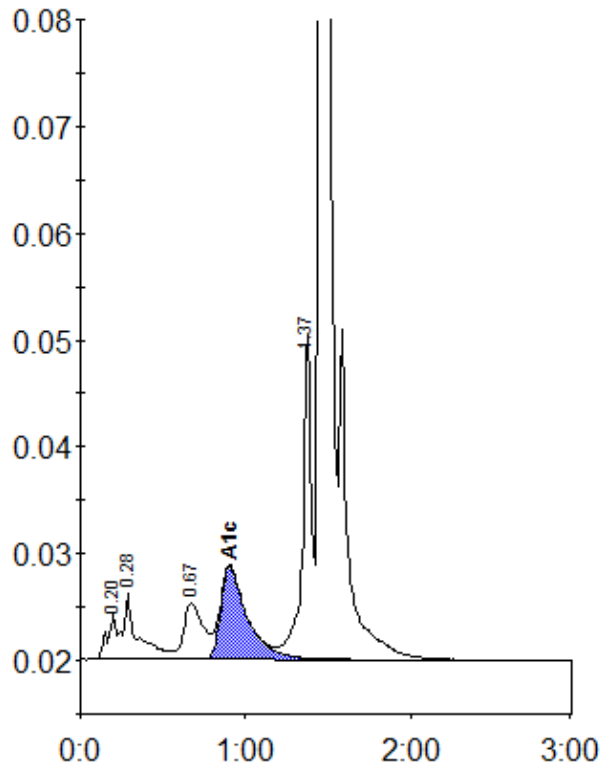

Peak table - ID: 10363201

Peak	R.time	Height	Area	Area %
A1a	0.20	4160	15974	0.9
A1b	0.28	6184	38522	2.3
LA1c/CHb-1	0.67	5329	43604	2.6
A1c	0.90	8717	97539	7.8
P3	1.37	30493	111585	6.6
A0	1.46	454508	1396236	82.0
Total Area:	1703460			

Concentration:	%
A1c	7.8