

Patient report

Bio-Rad DATE: 08/10/2018
D-10 TIME: 07:20 PM
S/N: #DJ4I016123 Software version: 4.20-2
Sample ID: 10363198
Injection date 08/10/2018 06:47 PM
Injection #: 31 Method: HbA1c
Rack #: --- Rack position: 10

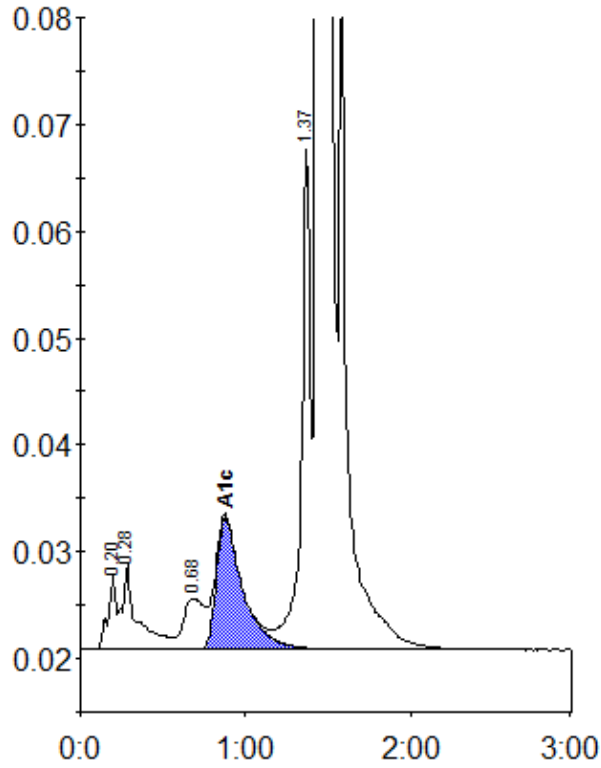

Peak table - ID: 10363198

Peak	R.time	Height	Area	Area %
A1a	0.20	6904	23928	0.7
A1b	0.28	7963	51675	1.6
LA1c/CHb-1	0.68	4805	43239	1.3
A1c	0.88	12382	138385	5.8
P3	1.37	46996	175765	5.4
A0	1.44	823228	2832612	86.7
Total Area:		3265603		

Concentration:	%
A1c	5.8