

Patient report

Bio-Rad DATE: 08/10/2018
D-10 TIME: 07:20 PM
S/N: #DJ4I016123 Software version: 4.20-2
Sample ID: 10318108
Injection date 08/10/2018 06:44 PM
Injection #: 30 Method: HbA1c
Rack #: --- Rack position: 9

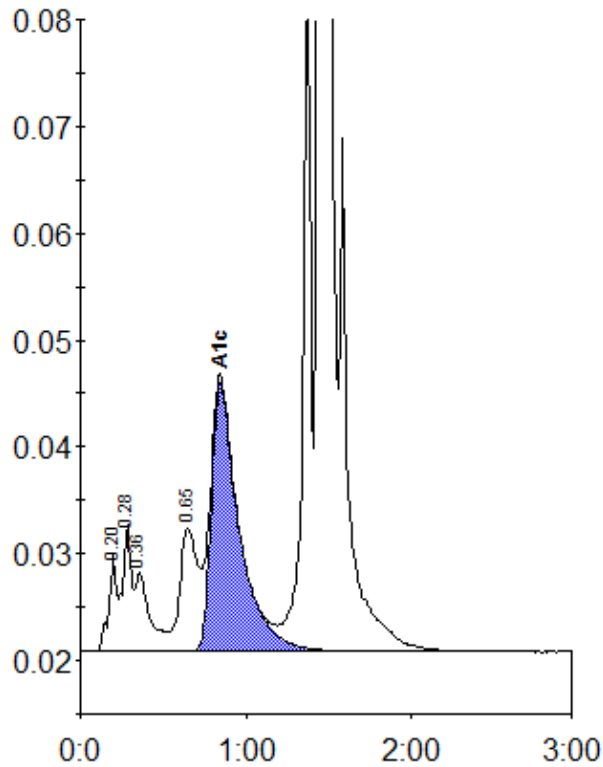

Peak table - ID: 10318108

| Peak | R.time | Height | Area | Area % |
|-------------|--------|---------|---------|--------|
| A1a | 0.20 | 9176 | 29284 | 1.0 |
| A1b | 0.28 | 11855 | 45014 | 1.5 |
| Unknown | 0.36 | 7429 | 45235 | 1.5 |
| LA1c/CHb-1 | 0.65 | 11600 | 89305 | 2.9 |
| A1c | 0.84 | 25232 | 294199 | 12.3 |
| P3 | 1.37 | 70934 | 232928 | 7.6 |
| A0 | 1.44 | 684590 | 2321054 | 75.9 |
| Total Area: | | 3057019 | | |

| | |
|----------------|------|
| Concentration: | % |
| A1c | 12.3 |