

Patient report

Bio-Rad DATE: 08/10/2018
D-10 TIME: 06:37 PM
S/N: #DJ4I016123 Software version: 4.20-2
Sample ID: 10328325
Injection date 08/10/2018 06:23 PM
Injection #: 23 Method: HbA1c
Rack #: --- Rack position: 2

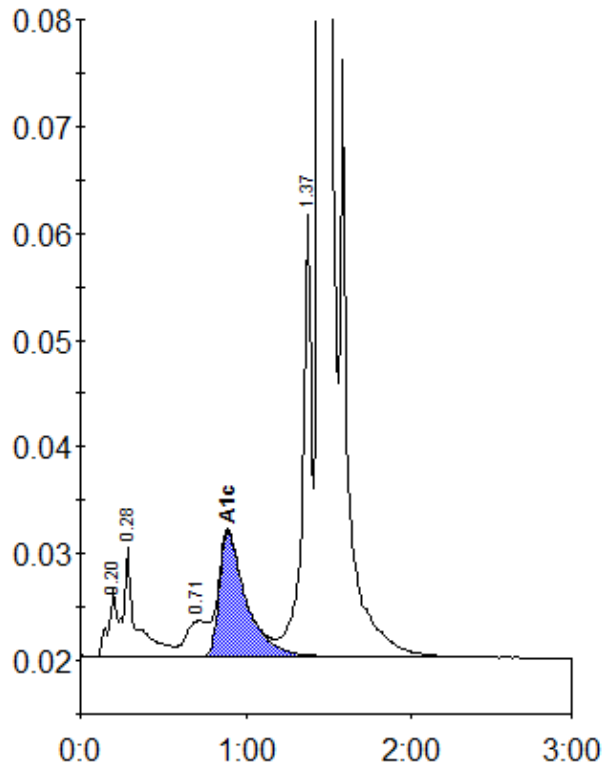

Peak table - ID: 10328325

Peak	R.time	Height	Area	Area %
A1a	0.20	6243	21472	0.8
A1b	0.28	10213	54750	2.0
LA1c/CHb-1	0.71	3321	28689	1.1
A1c	0.89	11757	132055	6.6
P3	1.37	41959	162155	6.0
A0	1.45	696696	2315078	85.3
Total Area:		2714199		

Concentration:	%
A1c	6.6