

# Patient report

Bio-Rad                      DATE: 08/10/2018  
D-10                         TIME: 02:27 PM  
S/N: #DJ4I016123        Software version: 4.20-2  
Sample ID:                 10285003  
Injection date             08/10/2018 02:19 PM  
Injection #: 7              Method: HbA1c  
Rack #: ---                Rack position: 7

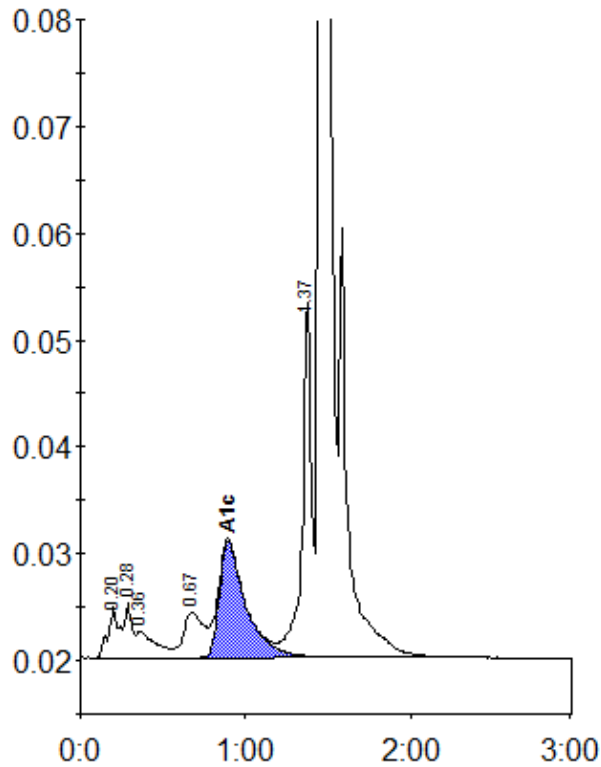

Peak table - ID: 10285003

Peak	R.time	Height	Area	Area %
A1a	0.20	4680	22390	1.2
A1b	0.28	5118	15504	0.8
Unknown	0.36	2483	20418	1.1
LA1c/CHb-1	0.67	4186	36365	1.9
A1c	0.89	10909	122774	8.6
P3	1.37	33392	125915	6.5
A0	1.45	503845	1585024	82.2
Total Area:			1928390	

Concentration:	%
A1c	8.6