

Patient report

Bio-Rad DATE: 08/10/2018
D-10 TIME: 02:42 PM
S/N: #DJ4I016123 Software version: 4.20-2
Sample ID: 10194807
Injection date 08/10/2018 02:34 PM
Injection #: 10 Method: HbA1c
Rack #: --- Rack position: 3

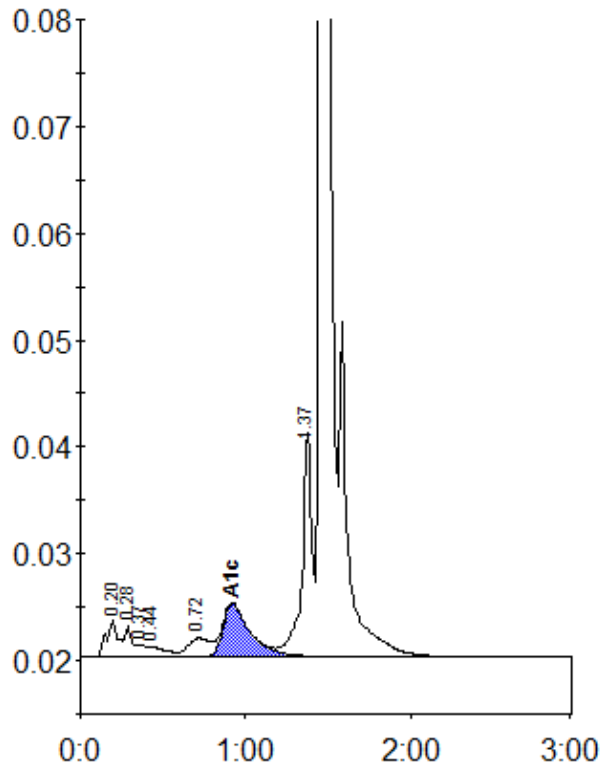

Peak table - ID: 10194807

Peak	R.time	Height	Area	Area %
A1a	0.20	3481	17037	1.2
A1b	0.28	2869	8709	0.6
Unknown	0.37	1082	4039	0.3
F	0.44	981	7163	0.5
LA1c/CHb-1	0.72	1747	16416	1.1
A1c	0.92	4989	57224	5.5
P3	1.37	21059	85580	5.9
A0	1.46	413594	1259059	86.5
Total Area:		1455227		

Concentration:	%
A1c	5.5