

Patient report

Bio-Rad DATE: 08/10/2018
D-10 TIME: 02:25 PM
S/N: #DJ4I016123 Software version: 4.20-2
Sample ID: 10402927
Injection date 08/10/2018 02:01 PM
Injection #: 1 Method: HbA1c
Rack #: --- Rack position: 1

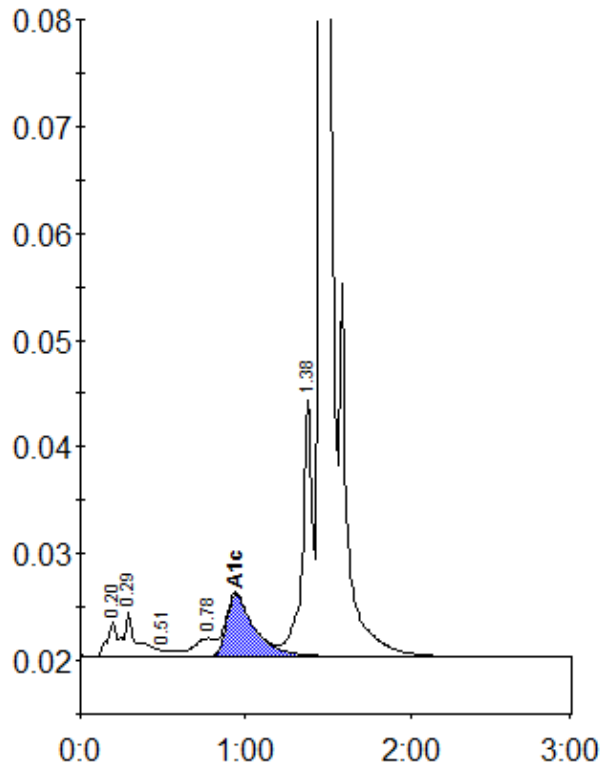

Peak table - ID: 10402927

Peak	R.time	Height	Area	Area %
A1a	0.20	3229	13356	0.8
A1b	0.29	4303	23493	1.4
F	0.51	598	3866	0.2
LA1c/CHb-1	0.78	1711	15224	0.9
A1c	0.94	5854	69083	5.7
P3	1.38	23984	99680	5.9
A0	1.46	474333	1452247	86.6
Total Area:		1676949		

Concentration:	%
A1c	5.7