

Patient Name	Mrs. NAMRATA	Client Name	Citywide Pathology & Referral Laboratories , Gurgaon	Specimen Received	05/08/2018
Age/Sex	31/F	Client Code	MolQ1754P	Specimen Type	Tissue
Patient ID	011808050102	Ref. Doctor		Collection Date	05/08/2018
Specimen ID	MOLQ/B-812-18			Report Date	08/08/2018

SURGICAL PATHOLOGY REPORT

CYST? LEFT EYE LID

DIAGNOSIS

VIRAL INDUCED PATHOLOGY

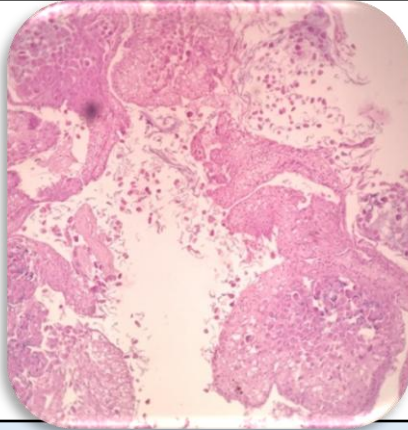

SPECIMEN

Cyst? Left eye lid

GROSSING

Received 05 x 0.5 cm greyish white tissue piece.

Microscopy

- Section examined shows squamous lining epithelium with keratin flakes with viral inclusion bodies surrounded by fibro collagenous tissue.

Note : All biopsy specimen will be stored for 15 (fifteen)days, block and slides for 5(five) years only from the time of receipt at the laboratory. No request ,for any of the above ,will be entertained after the due date.

Reference

- Rosai and Ackerman's Surgical Pathology.
- Modern Surgical Pathology.

Gulshan Yadav, MD
Consultant Pathologist