

Patient report

Bio-Rad DATE: 08/09/2018
D-10 TIME: 07:03 PM
S/N: #DJ4I016123 Software version: 4.20-2
Sample ID: 10290273
Injection date 08/09/2018 06:31 PM
Injection #: 23 Method: HbA1c
Rack #: --- Rack position: 3

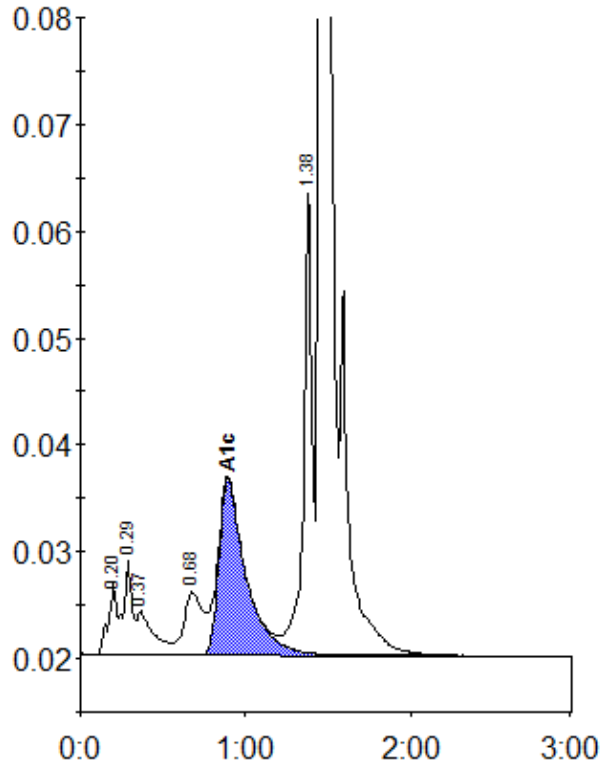

Peak table - ID: 10290273

Peak	R.time	Height	Area	Area %
A1a	0.20	6604	29984	1.4
A1b	0.29	8920	25249	1.2
Unknown	0.37	4110	29791	1.4
LA1c/CHb-1	0.68	5898	47342	2.2
A1c	0.89	16430	187542	11.7
P3	1.38	44015	150587	7.1
A0	1.46	516261	1646945	77.8
Total Area:		2117441		

Concentration:	%
A1c	11.7