

Patient report

Bio-Rad DATE: 08/09/2018
D-10 TIME: 02:51 AM
S/N: #DJ4I016123 Software version: 4.20-2
Sample ID: 10280586
Injection date 08/09/2018 12:45 AM
Injection #: 1 Method: HbA1c
Rack #: --- Rack position: 1

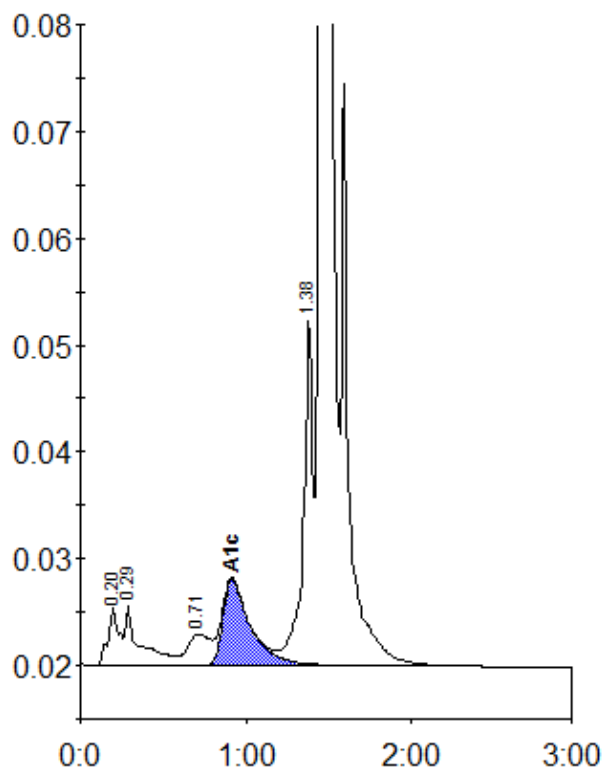

Peak table - ID: 10280586

Peak	R.time	Height	Area	Area %
A1a	0.20	5404	24488	1.0
A1b	0.29	5579	34322	1.4
LA1c/CHb-1	0.71	2916	28488	1.1
A1c	0.91	8060	93549	5.2
P3	1.38	32582	129285	5.2
A0	1.45	652688	2185129	87.6
Total Area:		2495261		

Concentration:	%
A1c	5.2