

<b>Patient Name</b>	Mrs. NIRMALA DEVI	<b>Client Name</b>	Samvedna Hospital, Narnaul	<b>Specimen Received</b>	04/08/2018
<b>Age/Sex</b>	48/F	<b>Client Code</b>	MolQ1794CW	<b>Specimen Type</b>	Tissue
<b>Patient ID</b>	011808040254	<b>Ref. Doctor</b>	Dr. SHIVANI	<b>Collection Date</b>	04/08/2018
<b>Specimen ID</b>	MOLQ/B-809/18			<b>Report Date</b>	08/08/2018

## SURGICAL PATHOLOGY REPORT

### UTERUS

#### DIAGNOSIS

**LEIOMYOMA**

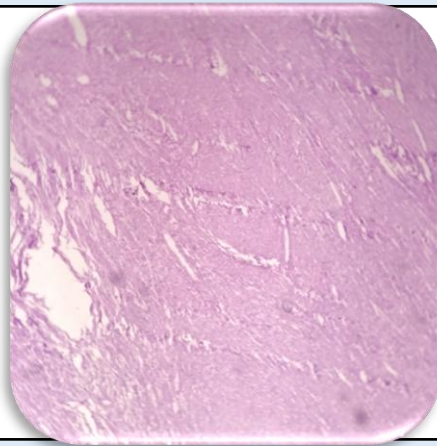

#### SPECIMEN

Uterus

#### GROSS

Received 10 x 5.2 cm uterus with cervix with 5x5 cm fibroid.

#### Microscopy

Section examined shows

- A) Endometrium shows proliferative phase.  
Myometrium shows muscle bundles.  
Cervix shows mononuclear inflammatory cells.
- B) Fibroid shows interlacing muscle bundles.

**Note :** All biopsy specimen will be stored for 15 (fifteen)days, block and slides for 5(five) years only from the time of receipt at the laboratory. No request ,for any of the above ,will be entertained after the due date.

#### Reference

- i) Rosai and Ackerman's Surgical Pathology.
- ii) Modern Surgical Pathology.

**Gulshan Yadav, MD**  
Consultant Pathologist