

Patient Name	Mrs. SAVITA	Client Name	Lalita Memorial Hospital	Specimen Received	04/08/2018
Age/Sex	48/F		Pvt. Ltd. (Rewari)	Specimen Type	Tissue
Patient ID	011808040254	Client Code	MolQ1652P	Collection Date	04/08/2018
Specimen ID	MOLQ/B-808/18	Ref. Doctor		Report Date	08/08/2018

SURGICAL PATHOLOGY REPORT

UTERUS

DIAGNOSIS

CHRONIC CERVICITIS

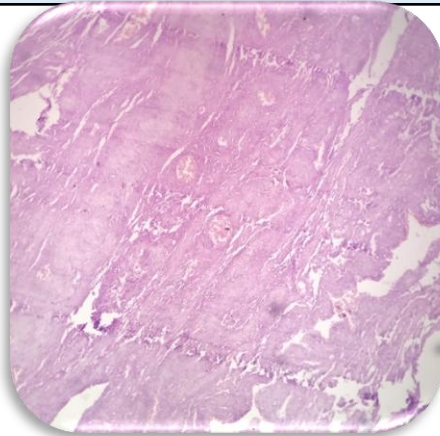

SPECIMEN

Uterus

GROSS

Received 8x3.9 cm uterus with uterus with cervix.

Microscopy

Section examined shows

A) Endometrium shows proliferative phase.

Myometrium shows muscle bundles.

Cervix shows mononuclear inflammatory cells.

Note : All biopsy specimen will be stored for 15 (fifteen)days, block and slides for 5(five) years only from the time of receipt at the laboratory. No request ,for any of the above ,will be entertained after the due date.

Reference

- i) Rosai and Ackerman's Surgical Pathology.
- ii) Modern Surgical Pathology.

Gulshan Yadav, MD
Consultant Pathologist