

Patient Name	Mrs. VIMLA DEVI	Client Name	Accurate Path (C), Agra	Specimen Received	04/08/2018
Age/Sex	32/F	Client Code	MolQ1671CM	Specimen Type	Tissue
Patient ID	011808030106	Ref. Doctor	Dr. MANJU YADAV	Collection Date	04/08/2018
Specimen ID	MOLQ/B-805/18			Report Date	08/08/2018

SURGICAL PATHOLOGY REPORT

UTERUS

DIAGNOSIS

CHRONIC CERVICITIS

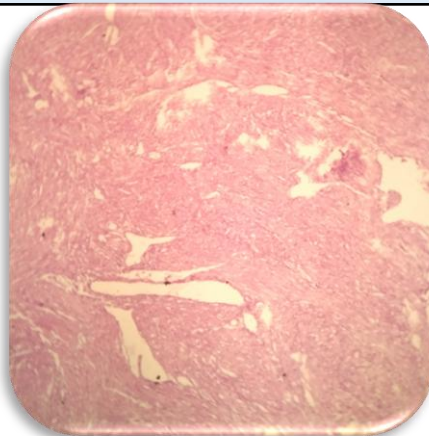

SPECIMEN

Uterus

GROSS

Received 10 x 5.6 cm uterus with cervix, already cut open with unilateral adnexa, ovary size: 3x2 cm

Microscopy

Section examined shows

- A) Endometrium shows proliferative phase.
Myometrium shows muscle bundles.
Cervix shows mononuclear inflammatory cells.
- B) Ovary and tube unremarkable.

Note : All biopsy specimen will be stored for 15 (fifteen)days, block and slides for 5(five) years only from the time of receipt at the laboratory. No request ,for any of the above ,will be entertained after the due date.

Reference

- i) Rosai and Ackerman's Surgical Pathology.
- ii) Modern Surgical Pathology.

Gulshan Yadav, MD
Consultant Pathologist