

|                     |               |                    |                      |                          |            |
|---------------------|---------------|--------------------|----------------------|--------------------------|------------|
| <b>Patient Name</b> | Mrs. UPASANA  | <b>Client Name</b> | Navastha Diagnostics | <b>Specimen Received</b> | 03/08/2018 |
| <b>Age/Sex</b>      | 24/F          |                    | Gurgaon              | <b>Specimen Type</b>     | Tissue     |
| <b>Patient ID</b>   | 011808030047  | <b>Client Code</b> | MOLQ1049P            | <b>Collection Date</b>   | 03/08/2018 |
| <b>Specimen ID</b>  | MOLQ/B-796-18 | <b>Ref. Doctor</b> |                      | <b>Report Date</b>       | 07/08/2018 |

**SURGICAL PATHOLOGY REPORT**  
**MOLAR PREGNANCY**

**DIAGNOSIS**

**MOLAR PREGNANCY**

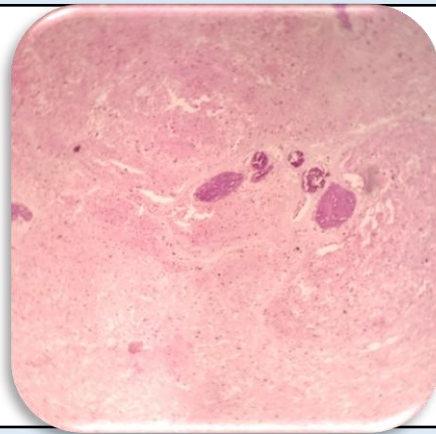

**SPECIMEN**

Molar Pregnancy

**GROSSING**

Received 5x6 cms tissue piece with blood clot.

**Microscopy**

- Section examined shows decidual cells, RBCs, few trophoblastic cells with hydrophic changes.

**Note :** All biopsy specimen will be stored for 15 (fifteen)days, block and slides for 5(five) years only from the time of receipt at the laboratory. No request ,for any of the above ,will be entertained after the due date.

**Reference**

- Rosai and Ackerman's Surgical Pathology.
- Modern Surgical Pathology.

**Gulshan Yadav, MD**  
**Consultant Pathologist**