

Patient report

Bio-Rad DATE: 08/08/2018
D-10 TIME: 04:23 PM
S/N: #DJ4I016123 Software version: 4.20-2
Sample ID: 10402892
Injection date 08/08/2018 04:21 PM
Injection #: 19 Method: HbA1c
Rack #: --- Rack position: 1

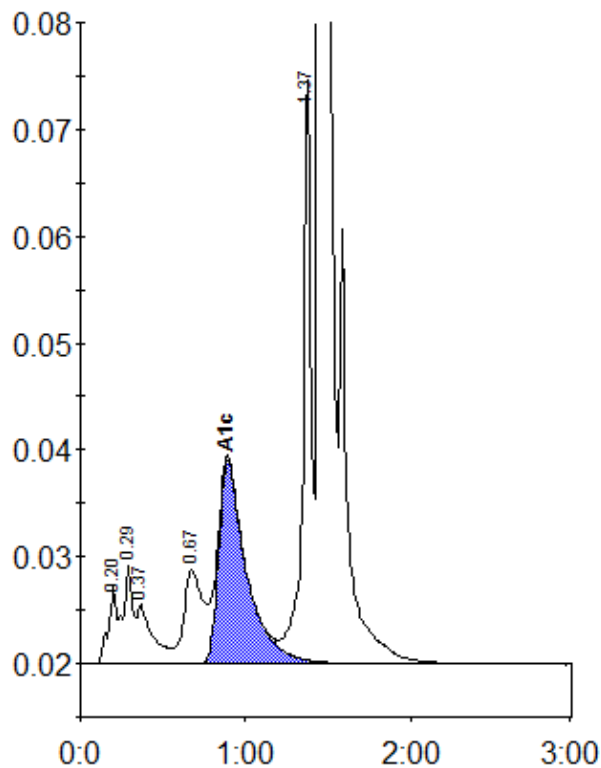

Peak table - ID: 10402892

Peak	R.time	Height	Area	Area %
A1a	0.20	7267	27143	1.2
A1b	0.29	9266	35095	1.5
Unknown	0.37	5492	37742	1.6
LA1c/CHb-1	0.67	8827	70314	3.0
A1c	0.89	18969	223565	12.4
P3	1.37	55076	189554	8.1
A0	1.45	548618	1771072	75.2
Total Area:		2354485		

Concentration:	%
A1c	12.4