

Patient report

Bio-Rad DATE: 08/08/2018
D-10 TIME: 02:31 PM
S/N: #DJ4I016123 Software version: 4.20-2
Sample ID: 10402896
Injection date 08/08/2018 02:24 PM
Injection #: 11 Method: HbA1c
Rack #: --- Rack position: 8

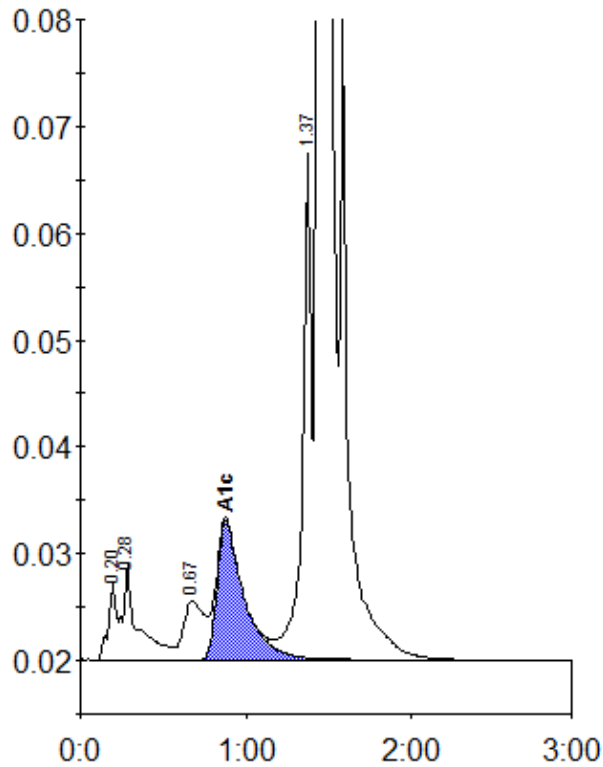

Peak table - ID: 10402896

Peak	R.time	Height	Area	Area %
A1a	0.20	7158	23978	0.8
A1b	0.28	8889	56569	1.8
LA1c/CHb-1	0.67	5470	48272	1.5
A1c	0.88	12946	146785	6.3
P3	1.37	47967	183903	5.8
A0	1.44	783647	2697318	85.4
Total Area:		3156825		

Concentration:	%
A1c	6.3