

# Patient report

Bio-Rad                      DATE: 08/08/2018  
D-10                         TIME: 02:31 PM  
S/N: #DJ4I016123        Software version: 4.20-2  
Sample ID:                 10402906  
Injection date             08/08/2018 02:21 PM  
Injection #: 10            Method: HbA1c  
Rack #: ---                Rack position: 7

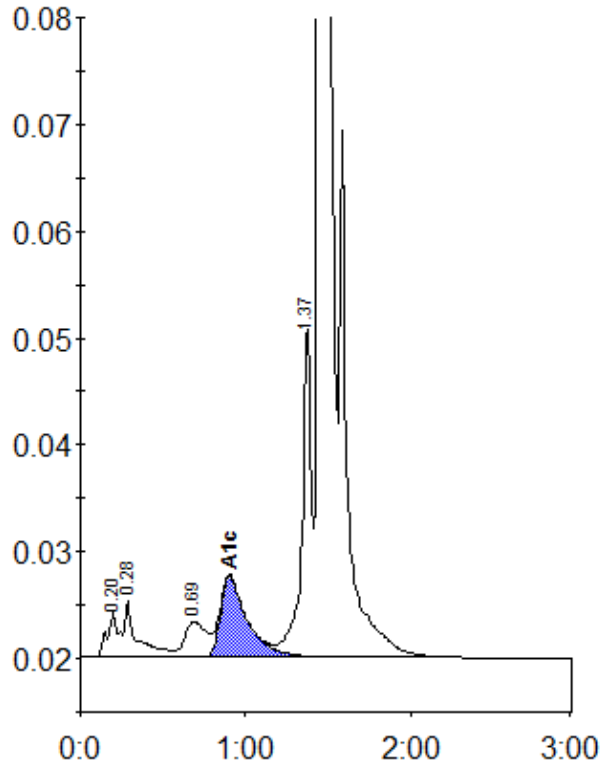

Peak table - ID: 10402906

| Peak        | R.time | Height  | Area    | Area % |
|-------------|--------|---------|---------|--------|
| A1a         | 0.20   | 4220    | 20620   | 0.9    |
| A1b         | 0.28   | 5352    | 28314   | 1.2    |
| LA1c/CHb-1  | 0.69   | 3337    | 30489   | 1.3    |
| A1c         | 0.90   | 7571    | 85729   | 5.1    |
| P3          | 1.37   | 31010   | 120195  | 5.1    |
| A0          | 1.45   | 616468  | 2050097 | 87.8   |
| Total Area: |        | 2335444 |         |        |

|                |     |
|----------------|-----|
| Concentration: | %   |
| A1c            | 5.1 |