

Patient report

Bio-Rad DATE: 08/08/2018
D-10 TIME: 02:30 PM
S/N: #DJ4I016123 Software version: 4.20-2
Sample ID: 10402909
Injection date 08/08/2018 02:18 PM
Injection #: 9 Method: HbA1c
Rack #: --- Rack position: 6

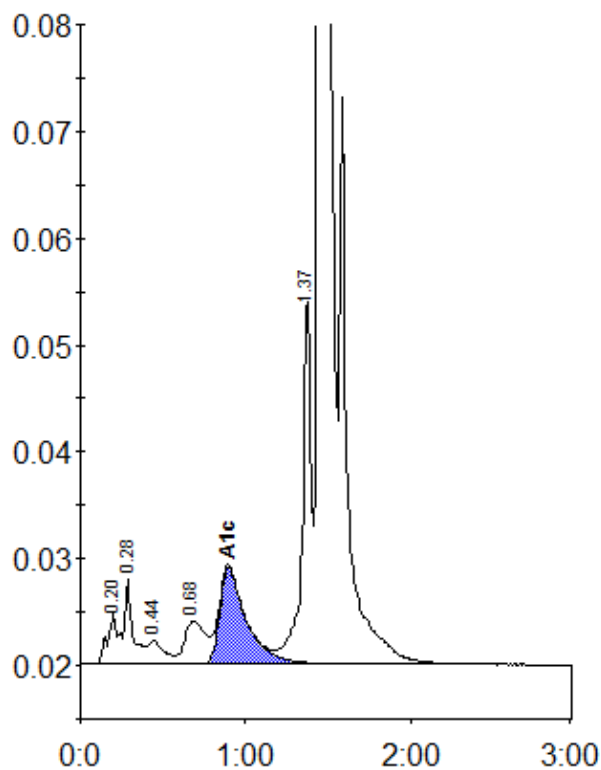

Peak table - ID: 10402909

Peak	R.time	Height	Area	Area %
A1a	0.20	4793	23013	0.9
A1b	0.28	7919	26710	1.1
F	0.44	2159	14709	0.6
LA1c/CHb-1	0.68	4001	34623	1.4
A1c	0.90	9057	101197	5.6
P3	1.37	34351	127129	5.1
A0	1.45	656235	2184878	87.0
Total Area:		2512259		

Concentration:	%
A1c	5.6