

# Patient report

Bio-Rad                      DATE: 08/08/2018  
D-10                         TIME: 06:20 PM  
S/N: #DJ4I016123        Software version: 4.20-2  
Sample ID:                 10268017  
Injection date             08/08/2018 06:17 PM  
Injection #: 23             Method: HbA1c  
Rack #: ---                 Rack position: 3

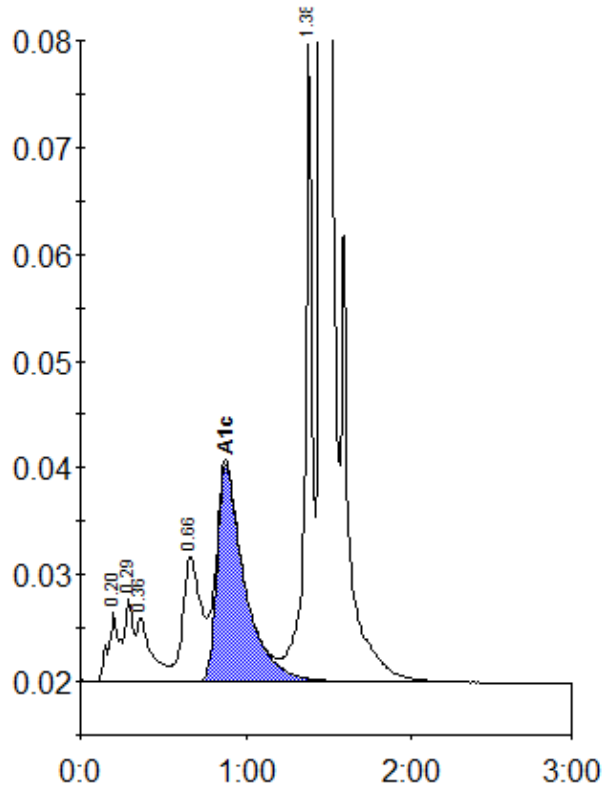

Peak table - ID: 10268017

| Peak        | R.time | Height | Area    | Area % |
|-------------|--------|--------|---------|--------|
| A1a         | 0.20   | 6456   | 30927   | 1.3    |
| A1b         | 0.29   | 7848   | 26504   | 1.1    |
| Unknown     | 0.36   | 5963   | 36252   | 1.5    |
| LA1c/CHb-1  | 0.66   | 11750  | 90991   | 3.7    |
| A1c         | 0.88   | 20333  | 235017  | 12.6   |
| P3          | 1.38   | 59940  | 190399  | 7.8    |
| A0          | 1.45   | 564548 | 1828203 | 75.0   |
| Total Area: |        |        | 2438293 |        |

| Concentration: | %    |
|----------------|------|
| A1c            | 12.6 |