

<b>Patient Name</b>	<b>Mr. RAM DHAN</b>	<b>Client Name</b>	Surya Kiran Hospital Pvt. Ltd.	<b>Specimen Received</b>	04/08/2018
<b>Age/Sex</b>	63/M		New Delhi	<b>Specimen Type</b>	Tissue
<b>Patient ID</b>	011808040325	<b>Client Code</b>		<b>Collection Date</b>	04/08/2018
<b>Specimen ID</b>	MOLQ/B-810-18	<b>Ref. Doctor</b>		<b>Report Date</b>	08/08/2018

**SURGICAL PATHOLOGY REPORT**  
**VALLEULAE GROWTH.**

**DIAGNOSIS**

**WELL-MODERATELY DIFFERENTIATED SQUAMOUS CELL CARCINOMA.**

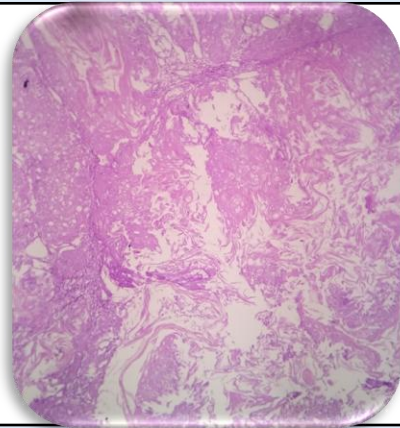

**SPECIMEN**

Valleulae Growth.

**GROSSING**

Received multiple tiny greyish white tissue piece. E/A

**Microscopy**

1. Section examined shows continuous hyperplastic to epithelium with broad and wide rete pegs with dysplasia (anisonucleosis, basilar hyperplasia, nuclear hyperchromatism, loss of cohesion). Presence of keratin pearls formation.
2. There is break in the continuity of the basement membrane with tumor epithelial cells infiltrating the stroma in form of cords and nests.
3. Stroma shows inflammatory cells.

**Note :** All biopsy specimen will be stored for 15 (fifteen)days, block and slides for 5(five) years only from the time of receipt at the laboratory. No request ,for any of the above ,will be entertained after the due date.

**Reference**

- i) Rosai and Ackerman's Surgical Pathology.
- ii) Modern Surgical Pathology.

**Gulshan Yadav, MD**  
**Consultant Pathologist**