

<b>Patient Name</b>	Mrs. SUNITA	<b>Client Name</b>	Samvedna Hospital, Narnaul	<b>Specimen Received</b>	03/08/2018
<b>Age/Sex</b>	40/F	<b>Client Code</b>	MOLQ1095CM	<b>Specimen Type</b>	Tissue
<b>Patient ID</b>	011808030276	<b>Ref. Doctor</b>	Dr. MANJU YADAV	<b>Collection Date</b>	03/08/2018
<b>Specimen ID</b>	MOLQ/B-804/18			<b>Report Date</b>	07/08/2018

## SURGICAL PATHOLOGY REPORT

### UTERUS

#### DIAGNOSIS

**CHRONIC CERVICITIS**

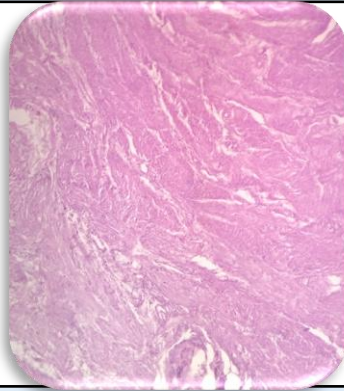

#### SPECIMEN

Uterus

#### GROSS

Received 10 x 5.6 cm uterus with cervix. Already cut open with unilateral adnexa, Ovary size 3 x 2 cms

#### Microscopy

Section examined shows

- A) Endometrium shows proliferative phase.  
Myometrium shows muscle bundles.  
Cervix shows mononuclear inflammatory cells.
- B) Ovary and tube unremarkable.

**Note :** All biopsy specimen will be stored for 15 (fifteen)days, block and slides for 5(five) years only from the time of receipt at the laboratory. No request ,for any of the above ,will be entertained after the due date.

#### Reference

- i) Rosai and Ackerman's Surgical Pathology.
- ii) Modern Surgical Pathology.

**Gulshan Yadav, MD**  
Consultant Pathologist