

Patient Name	Mrs. KAMLESH	Client Name	Yadav Lab-B	Specimen Received	03/08/2018
Age/Sex	45/F		(O) Bhiwari	Specimen Type	Tissue
Patient ID	011808030236	Client Code	MOLQ1095CM	Collection Date	03/08/2018
Specimen ID	MOLQ/B-801/18	Ref. Doctor	Dr. MANJU YADAV	Report Date	07/08/2018

SURGICAL PATHOLOGY REPORT

UTERUS

DIAGNOSIS

CHRONIC CERVICITIS

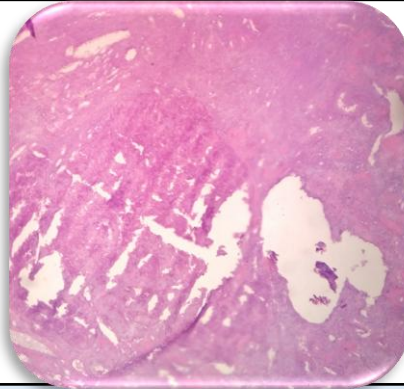

SPECIMEN

Uterus

GROSS

Received 10.1 x 4.0 cm uterus with cervix with bilateral adnexa, ovary size: 3x2 cm, 2x2 cms with small 1x1 cm fibroid .

Microscopy

Section examined shows

- A) Endometrium shows proliferative phase.
Myometrium shows muscle bundles.
Cervix shows mononuclear inflammatory cells.
- B) Ovary and Tube unremarkable.
- C) Other ovary and tube unremarkable.

Note : All biopsy specimen will be stored for 15 (fifteen)days, block and slides for 5(five) years only from the time of receipt at the laboratory. No request ,for any of the above ,will be entertained after the due date.

Reference

- i) Rosai and Ackerman's Surgical Pathology.
- ii) Modern Surgical Pathology.

Gulshan Yadav, MD
Consultant Pathologist