

<b>Patient Name</b>	Mrs. KALAWATI	<b>Client Name</b>	Cygnus SuperSpeciality Hospital, Rewari	<b>Specimen Received</b>	02/08/2018
<b>Age/Sex</b>	32/F	<b>Client Code</b>	MolQ1687CM	<b>Specimen Type</b>	Tissue
<b>Patient ID</b>	011808020272	<b>Ref. Doctor</b>		<b>Collection Date</b>	02/08/2018
<b>Specimen ID</b>	MOLQ/B-793/18			<b>Report Date</b>	06/08/2018

## SURGICAL PATHOLOGY REPORT

### UTERUS

#### DIAGNOSIS

**CHRONIC CERVICITIS WITH ADENOMYOSIS.**

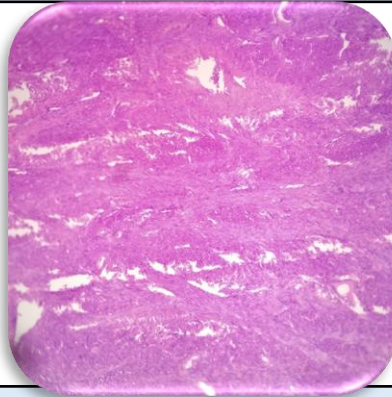

#### SPECIMEN

Uterus

#### GROSS

Received 7.5x3.9cm long uterus with cervix.

#### Microscopy

Section examined shows.

1. Endometrium - Proliferative phase.
2. Myometrium - Superficial Adenomyosis.
3. Cervix - Mononuclear inflammatory cells.

**Note :** All biopsy specimen will be stored for 15 (fifteen)days, block and slides for 5(five) years only from the time of receipt at the laboratory. No request ,for any of the above ,will be entertained after the due date.

#### Reference

- i) Rosai and Ackerman's Surgical Pathology.
- ii) Modern Surgical Pathology.

**Gulshan Yadav, MD**  
Consultant Pathologist