

Patient Name	Mrs. URMILA	Client Name	Path Star Diagnostic	Specimen Received	02/08/2018
Age/Sex	40/F	Client Code	MOLQ1098CM	Specimen Type	Tissue
Patient ID	011808020209	Ref. Doctor	Dr. SURENDER YADAV	Collection Date	02/08/2018
Specimen ID	MOLQ/B-792/18			Report Date	06/08/2018

SURGICAL PATHOLOGY REPORT

ENDOMETRIUM

DIAGNOSIS

PROLIFRATIVE PHASE.

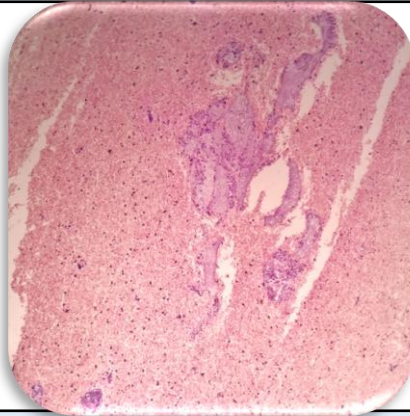

SPECIMEN

Endometrium.

GROSS

Received in multiple greyish white tissue pieces.

Microscopy

1. Section examined shows few broken small endometrial gland lined by cuboidal lining epithelial with small round nucleus with fibrin material and RBCs with stromal cells.
2. No malignant and no granuloma seen.

Note : All biopsy specimen will be stored for 15 (fifteen) days, block and slides for 5 (five) years only from the time of receipt at the laboratory. No request, for any of the above, will be entertained after the due date.

Reference

- i) Rosai and Ackerman's Surgical Pathology.
- ii) Modern Surgical Pathology.

Gulshan Yadav, MD
Consultant Pathologist