

Patient Name	Mrs. KULJEET KAUR	Client Name	R S Diagnostic	Specimen Received	02/08/2018
Age/Sex	40/F		(O) Kapashera	Specimen Type	Tissue
Patient ID	011808020114	Client Code	MOLQ1062CM	Collection Date	02/08/2018
Specimen ID	MOLQ/B-790/18	Ref. Doctor		Report Date	06/08/2018

SURGICAL PATHOLOGY REPORT

TUBAL LIGATION.

DIAGNOSIS

BILATERAL FALLOPION TUBES CONFIRMED AND UNREMARKABLE.

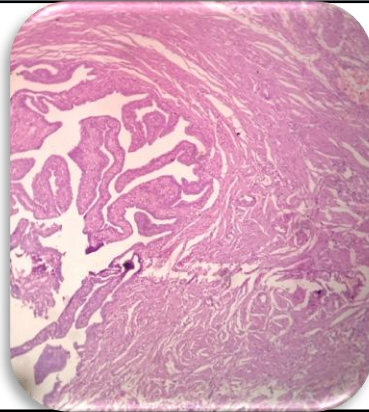

SPECIMEN

Tubal ligation.

GROSS

Received 1x1cm greyish white tissue piece. Both tube in same container.

Microscopy

- Section examined shows bilateral fallopion tubes confirmed and unremarkable.

Note : All biopsy specimen will be stored for 15 (fifteen)days, block and slides for 5(five) years only from the time of receipt at the laboratory. No request ,for any of the above ,will be entertained after the due date.

Reference

- Rosai and Ackerman's Surgical Pathology.
- Modern Surgical Pathology.

Gulshan Yadav, MD
Consultant Pathologist