

Patient Name	Mrs. POONAM	Client Name	Cygnus SuperSpeciality Hospital, Rewari	Specimen Received	01/08/2018
Age/Sex	22/F	Client Code	MolQ1687CM	Specimen Type	Tissue
Patient ID	011808010309	Ref. Doctor		Collection Date	01/08/2018
Specimen ID	MOLQ/B-786-18			Report Date	06/08/2018

SURGICAL PATHOLOGY REPORT
RETRO MAMMARY ABSCESS WITH SINUS TRACT

DIAGNOSIS

CHRONIC INFLAMMATION

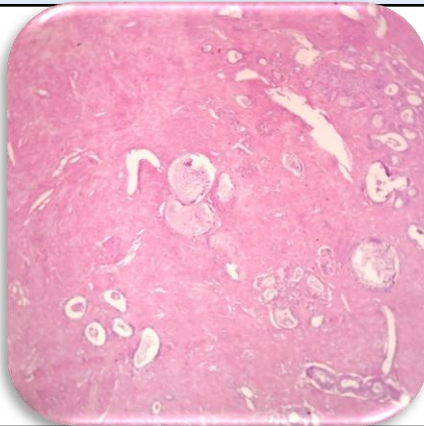

SPECIMEN

Retro Mammary Abscess with Sinus Tract

GROSSING

Received 3.0X4.0cm greyish white tissue piece with skin with small tract.

Microscopy

- Section examined shows ducts lined by cuboidal cells with small to oval nucleus, fibrocollagenous tissue, blood vessel, mature adipose cell and inflammatory cells. No granuloma seen.

Note : All biopsy specimen will be stored for 15 (fifteen)days, block and slides for 5(five) years only from the time of receipt at the laboratory. No request ,for any of the above ,will be entertained after the due date.

Reference

- Rosai and Ackerman's Surgical Pathology.
- Modern Surgical Pathology.

Gulshan Yadav, MD
Consultant Pathologist