

Patient report

Bio-Rad DATE: 08/07/2018
D-10 TIME: 06:17 PM
S/N: #DJ4I016123 Software version: 4.20-2
Sample ID: 10268890
Injection date 08/07/2018 06:06 PM
Injection #: 33 Method: HbA1c
Rack #: --- Rack position: 9

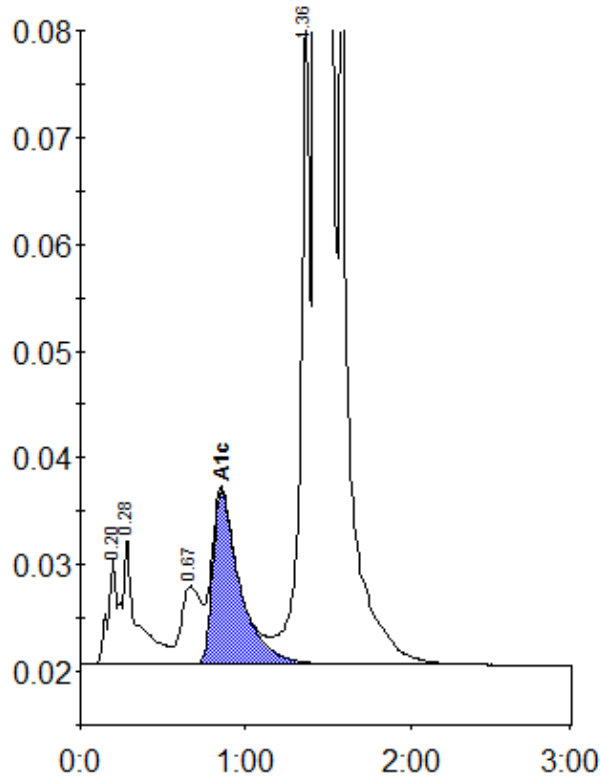

Peak table - ID: 10268890

Peak	R.time	Height	Area	Area %
A1a	0.20	9973	35503	0.8
A1b	0.28	11820	75390	1.7
LA1c/CHb-1	0.67	7328	63805	1.5
A1c	0.85	16166	186800	5.7
P3	1.36	59833	250772	5.7
A0	1.43	1006350	3762527	86.0
Total Area:			4374797	

Concentration:	%
A1c	5.7