

Patient report

Bio-Rad DATE: 08/07/2018
D-10 TIME: 06:40 PM
S/N: #DJ4I016123 Software version: 4.20-2
Sample ID: 10290280
Injection date 08/07/2018 06:34 PM
Injection #: 40 Method: HbA1c
Rack #: --- Rack position: 7

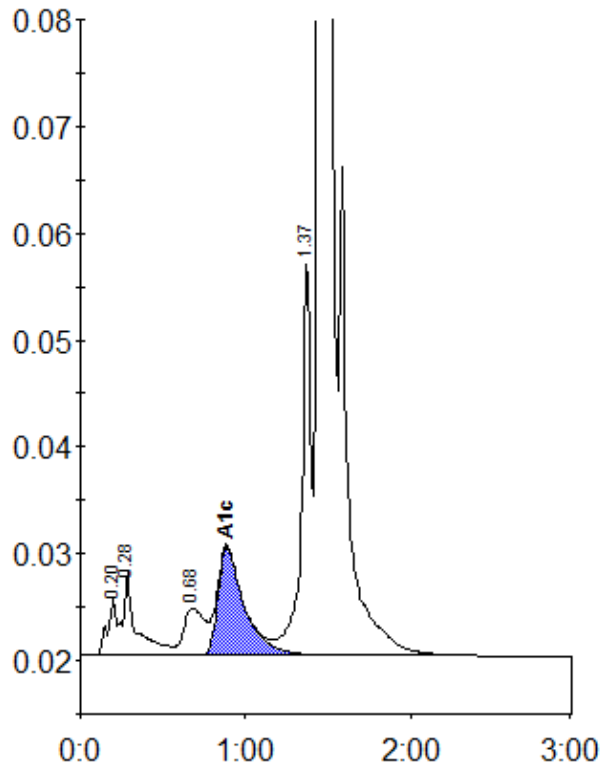

Peak table - ID: 10290280

Peak	R.time	Height	Area	Area %
A1a	0.20	5524	19847	0.7
A1b	0.28	7733	44545	1.6
LA1c/CHb-1	0.68	4462	39573	1.5
A1c	0.89	10122	113430	5.7
P3	1.37	37213	146586	5.4
A0	1.44	689402	2344773	86.6
Total Area:		2708754		

Concentration:	%
A1c	5.7