

Patient report

Bio-Rad DATE: 08/07/2018
D-10 TIME: 06:31 PM
S/N: #DJ4I016123 Software version: 4.20-2
Sample ID: 10290287
Injection date 08/07/2018 06:28 PM
Injection #: 38 Method: HbA1c
Rack #: --- Rack position: 5

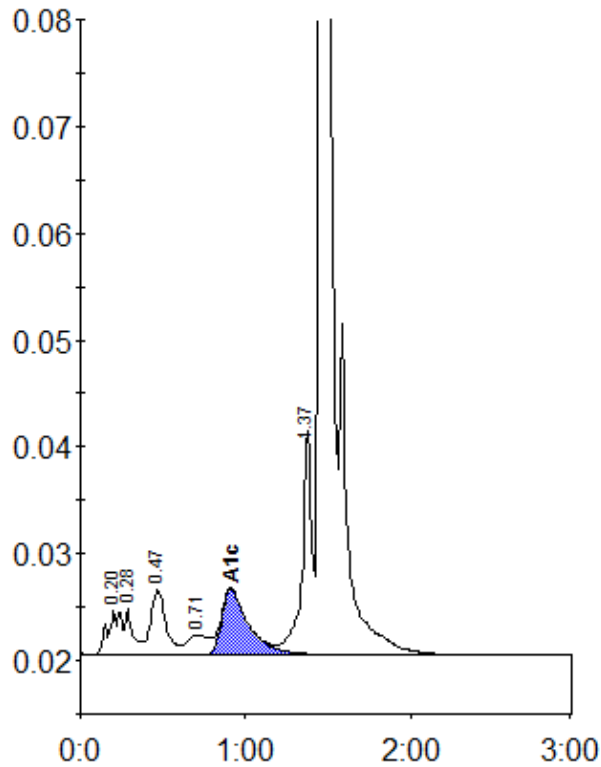

Peak table - ID: 10290287

Peak	R.time	Height	Area	Area %
A1a	0.20	4158	23257	1.4
A1b	0.28	4389	15710	0.9
F	0.47	6056	38899	2.3
LA1c/CHb-1	0.71	1849	16195	1.0
A1c	0.91	6170	69750	5.9
P3	1.37	20993	85756	5.2
A0	1.46	445933	1411459	85.0
Total Area:		1661025		

Concentration:	%
A1c	5.9