

Patient report

Bio-Rad DATE: 08/07/2018
D-10 TIME: 06:16 PM
S/N: #DJ4I016123 Software version: 4.20-2
Sample ID: 10363261
Injection date 08/07/2018 06:00 PM
Injection #: 31 Method: HbA1c
Rack #: --- Rack position: 7

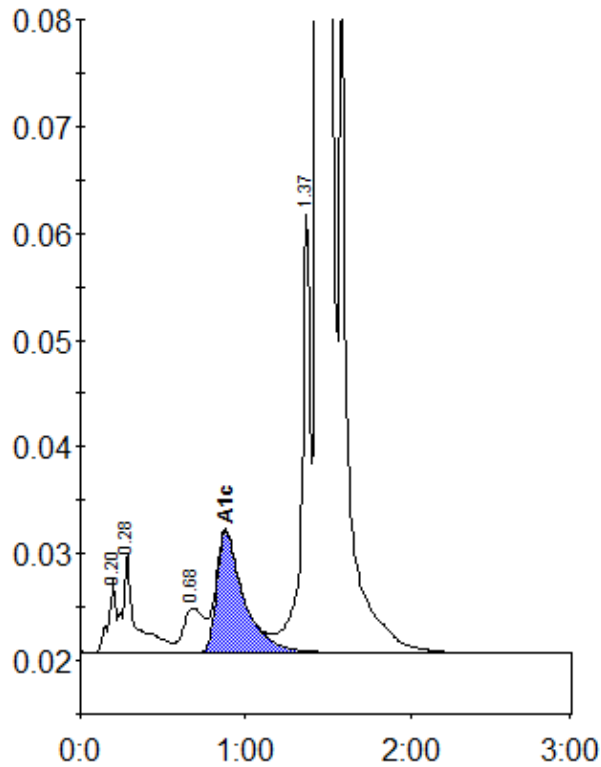

Peak table - ID: 10363261

| Peak | R.time | Height | Area | Area % |
|-------------|---------|--------|---------|--------|
| A1a | 0.20 | 6731 | 21885 | 0.7 |
| A1b | 0.28 | 9422 | 51622 | 1.6 |
| LA1c/CHb-1 | 0.68 | 4143 | 36327 | 1.1 |
| A1c | 0.88 | 11414 | 129586 | 5.5 |
| P3 | 1.37 | 41114 | 151741 | 4.7 |
| A0 | 1.44 | 795215 | 2837061 | 87.9 |
| Total Area: | 3228222 | | | |

| | |
|----------------|-----|
| Concentration: | % |
| A1c | 5.5 |