

# Patient report

Bio-Rad                      DATE: 08/07/2018  
D-10                         TIME: 06:15 PM  
S/N: #DJ4I016123        Software version: 4.20-2  
Sample ID:                 10199243  
Injection date             08/07/2018 05:51 PM  
Injection #: 28             Method: HbA1c  
Rack #: ---                 Rack position: 4

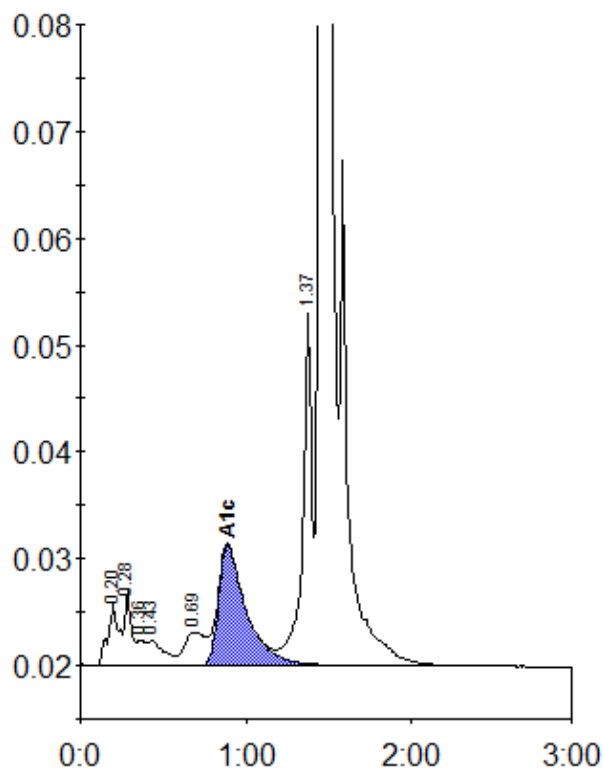

Peak table - ID: 10199243

Peak	R.time	Height	Area	Area %
A1a	0.20	5771	27169	1.2
A1b	0.28	6939	20068	0.9
Unknown	0.36	2356	7753	0.3
F	0.43	2319	16171	0.7
LA1c/CHb-1	0.69	3125	27197	1.2
A1c	0.89	11300	130840	7.7
P3	1.37	33828	128167	5.5
A0	1.45	579741	1953696	84.5
Total Area:	2311059			

Concentration:	%
A1c	7.7