

Patient report

Bio-Rad DATE: 08/07/2018
D-10 TIME: 06:13 PM
S/N: #DJ4I016123 Software version: 4.20-2
Sample ID: 10363265
Injection date 08/07/2018 05:45 PM
Injection #: 26 Method: HbA1c
Rack #: --- Rack position: 2

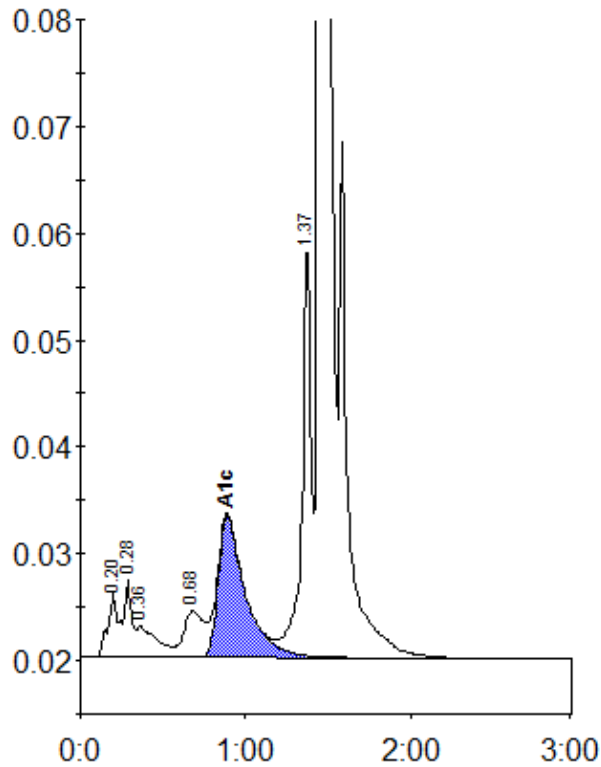

Peak table - ID: 10363265

| Peak | R.time | Height | Area | Area % |
|-------------|--------|--------|---------|--------|
| A1a | 0.20 | 5937 | 28332 | 1.2 |
| A1b | 0.28 | 7186 | 20550 | 0.9 |
| Unknown | 0.36 | 2924 | 24891 | 1.1 |
| LA1c/CHb-1 | 0.68 | 4335 | 37837 | 1.6 |
| A1c | 0.89 | 13298 | 152451 | 8.6 |
| P3 | 1.37 | 39242 | 144449 | 6.1 |
| A0 | 1.45 | 580810 | 1961695 | 82.8 |
| Total Area: | | | 2370207 | |

| | |
|----------------|-----|
| Concentration: | % |
| A1c | 8.6 |