

Patient report

Bio-Rad DATE: 08/07/2018
D-10 TIME: 04:33 PM
S/N: #DJ4I016123 Software version: 4.20-2
Sample ID: 10151964
Injection date 08/07/2018 04:32 PM
Injection #: 22 Method: HbA1c
Rack #: --- Rack position: 3

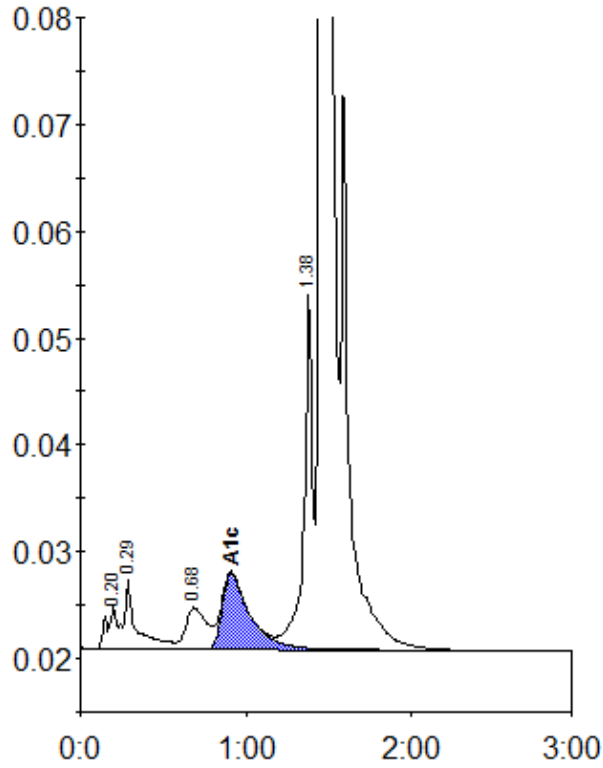

Peak table - ID: 10151964

Peak	R.time	Height	Area	Area %
A1a	0.20	4125	20444	0.8
A1b	0.29	6506	30749	1.2
LA1c/CHb-1	0.68	3913	34928	1.4
A1c	0.91	7098	82434	4.6
P3	1.38	33320	123568	4.9
A0	1.45	652202	2213165	88.3
Total Area:		2505288		

Concentration:	%
A1c	4.6