

Patient report

Bio-Rad DATE: 08/07/2018
D-10 TIME: 03:10 PM
S/N: #DJ4I016123 Software version: 4.20-2
Sample ID: 10289731
Injection date 08/07/2018 02:55 PM
Injection #: 11 Method: HbA1c
Rack #: --- Rack position: 9

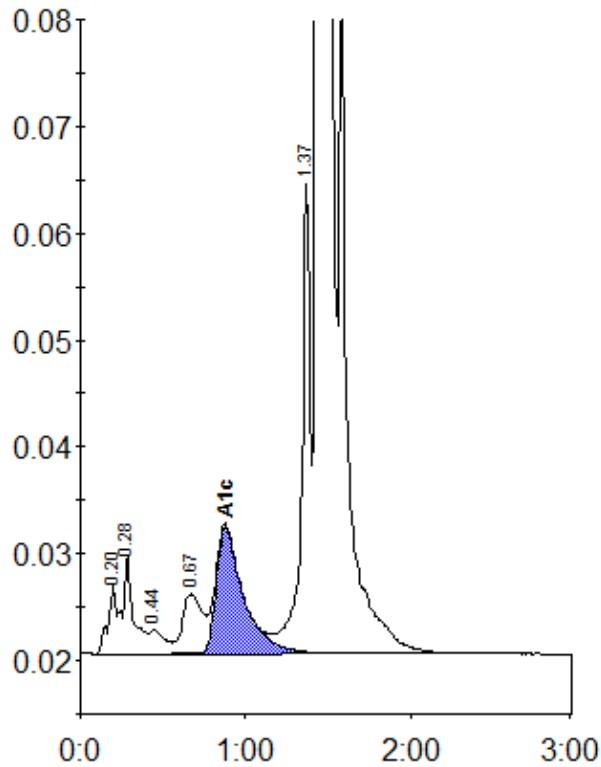

Peak table - ID: 10289731

Peak	R.time	Height	Area	Area %
A1a	0.20	6544	22934	0.7
A1b	0.28	9294	41923	1.3
F	0.44	2198	14821	0.5
LA1c/CHb-1	0.67	5579	47239	1.5
A1c	0.88	11881	136589	5.7
P3	1.37	43921	159603	4.9
A0	1.44	784378	2833473	87.0
Total Area:		3256583		

Concentration:	%
A1c	5.7