

Patient report

Bio-Rad DATE: 08/07/2018
D-10 TIME: 03:09 PM
S/N: #DJ4I016123 Software version: 4.20-2
Sample ID: 10285018
Injection date 08/07/2018 02:52 PM
Injection #: 10 Method: HbA1c
Rack #: --- Rack position: 8

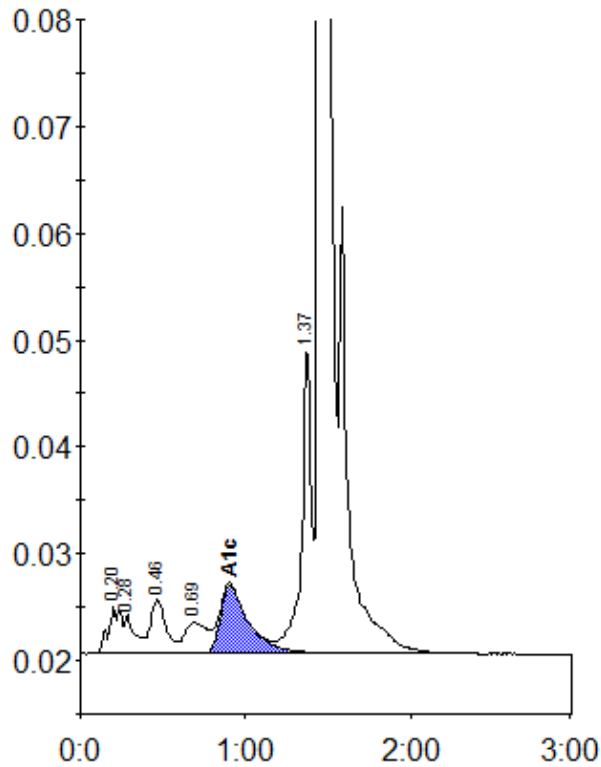

Peak table - ID: 10285018

Peak	R.time	Height	Area	Area %
A1a	0.20	4321	25076	1.2
A1b	0.28	3682	15844	0.8
F	0.46	5060	32836	1.6
LA1c/CHb-1	0.69	2877	27785	1.4
A1c	0.90	6397	76355	5.3
P3	1.37	28924	112883	5.5
A0	1.45	534469	1750691	85.8
Total Area:		2041469		

Concentration:	%
A1c	5.3