

Patient report

Bio-Rad DATE: 08/06/2018
D-10 TIME: 07:24 PM
S/N: #DJ4I016123 Software version: 4.20-2
Sample ID: 10313216
Injection date 08/06/2018 07:17 PM
Injection #: 30 Method: HbA1c
Rack #: --- Rack position: 7

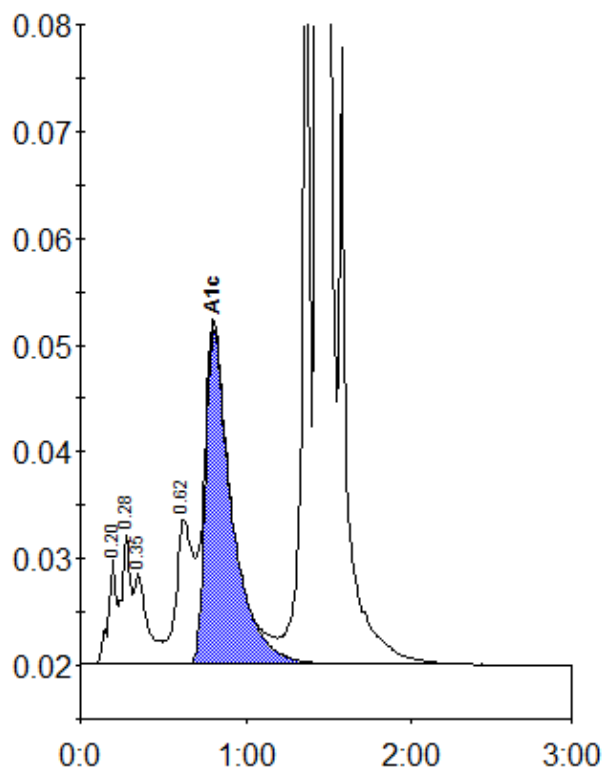

Peak table - ID: 10313216

| Peak | R.time | Height | Area | Area % |
|-------------|--------|---------|---------|--------|
| A1a | 0.20 | 9983 | 33807 | 1.0 |
| Unknown | 0.28 | 12111 | 44543 | 1.3 |
| A1b | 0.35 | 8447 | 48191 | 1.4 |
| LA1c/CHb-1 | 0.62 | 13576 | 94361 | 2.7 |
| A1c | 0.81 | 31325 | 348939 | 12.6 |
| P3 | 1.36 | 79951 | 253340 | 7.3 |
| A0 | 1.44 | 806732 | 2640849 | 76.2 |
| Total Area: | | 3464030 | | |

| Concentration: | % |
|----------------|------|
| A1c | 12.6 |