

Patient report

Bio-Rad DATE: 08/06/2018
D-10 TIME: 06:51 PM
S/N: #DJ4I016123 Software version: 4.20-2
Sample ID: 10359581
Injection date 08/06/2018 06:38 PM
Injection #: 24 Method: HbA1c
Rack #: --- Rack position: 8

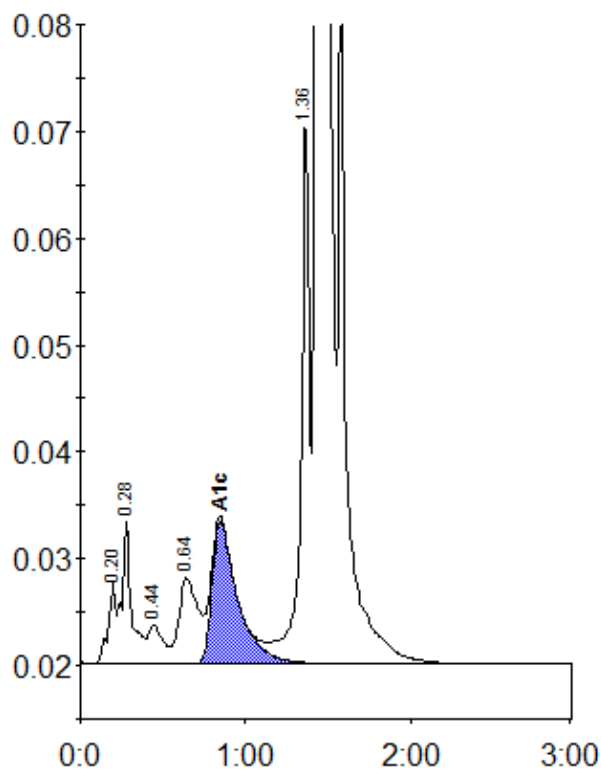

Peak table - ID: 10359581

Peak	R.time	Height	Area	Area %
A1a	0.20	7576	23671	0.7
A1b	0.28	13283	55878	1.6
F	0.44	3596	21987	0.6
LA1c/CHb-1	0.64	8116	64122	1.8
A1c	0.85	13398	144155	5.6
P3	1.36	51800	187011	5.3
A0	1.43	900651	3044677	86.0
Total Area:		3541502		

Concentration:	%
A1c	5.6