

Patient report

Bio-Rad DATE: 08/06/2018
D-10 TIME: 02:18 PM
S/N: #DJ4I016123 Software version: 4.20-2
Sample ID: 10268033
Injection date 08/06/2018 01:53 PM
Injection #: 8 Method: HbA1c
Rack #: --- Rack position: 3

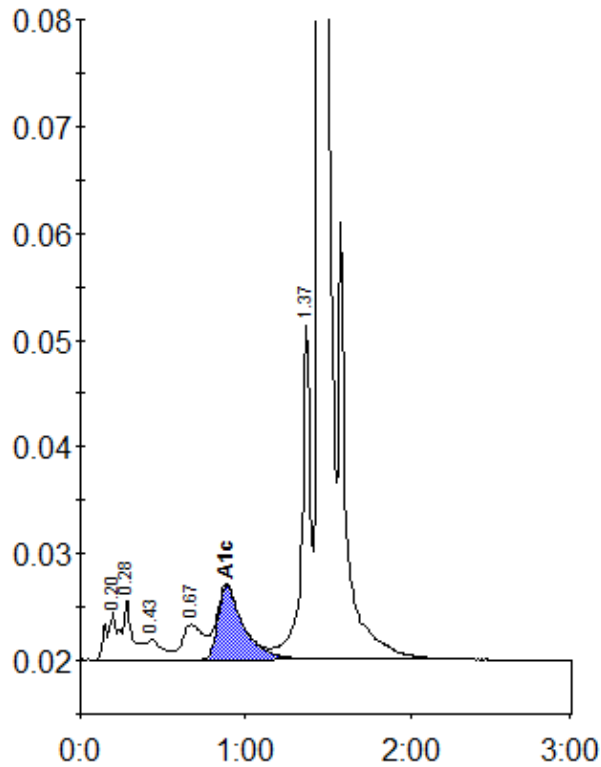

Peak table - ID: 10268033

| Peak | R.time | Height | Area | Area % |
|-------------|--------|---------|---------|--------|
| A1a | 0.20 | 4475 | 23826 | 1.2 |
| A1b | 0.28 | 5660 | 19229 | 0.9 |
| F | 0.43 | 1908 | 13121 | 0.6 |
| LA1c/CHb-1 | 0.67 | 3308 | 30028 | 1.5 |
| A1c | 0.88 | 6928 | 74472 | 5.2 |
| P3 | 1.37 | 31399 | 115294 | 5.7 |
| A0 | 1.44 | 583746 | 1749259 | 86.4 |
| Total Area: | | 2025228 | | |

| | |
|----------------|-----|
| Concentration: | % |
| A1c | 5.2 |