

Patient report

Bio-Rad DATE: 08/05/2018
D-10 TIME: 04:36 PM
S/N: #DJ4I016123 Software version: 4.20-2
Sample ID: 10239071
Injection date 08/05/2018 04:34 PM
Injection #: 21 Method: HbA1c
Rack #: --- Rack position: 5

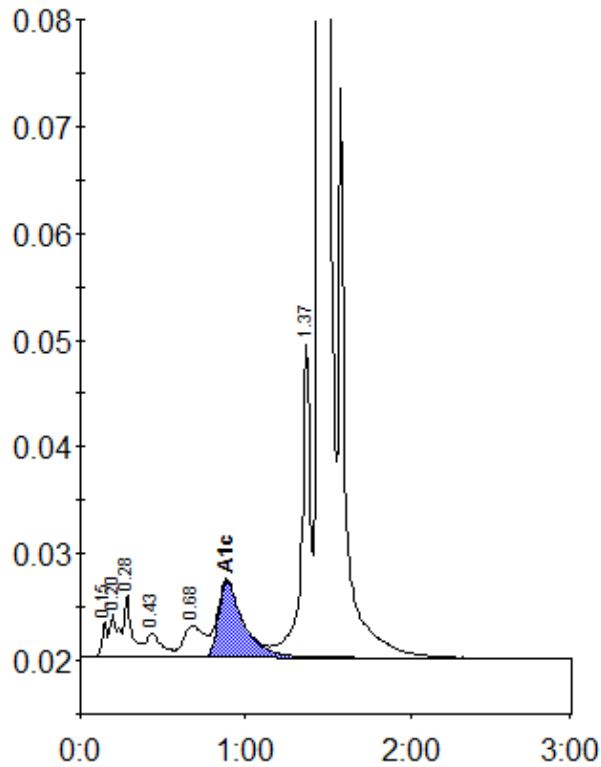

Peak table - ID: 10239071

| Peak | R.time | Height | Area | Area % |
|-------------|---------|--------|---------|--------|
| Unknown | 0.15 | 3381 | 7036 | 0.3 |
| A1a | 0.20 | 4109 | 15453 | 0.7 |
| A1b | 0.28 | 5873 | 18203 | 0.8 |
| F | 0.43 | 2208 | 15105 | 0.7 |
| LA1c/CHb-1 | 0.68 | 2961 | 26499 | 1.2 |
| A1c | 0.89 | 7141 | 75949 | 5.0 |
| P3 | 1.37 | 29340 | 110333 | 5.1 |
| A0 | 1.44 | 615462 | 1885326 | 87.5 |
| Total Area: | 2153906 | | | |

| | |
|----------------|-----|
| Concentration: | % |
| A1c | 5.0 |