

Patient report

Bio-Rad DATE: 08/05/2018
D-10 TIME: 04:36 PM
S/N: #DJ4I016123 Software version: 4.20-2
Sample ID: 10239040
Injection date 08/05/2018 04:31 PM
Injection #: 20 Method: HbA1c
Rack #: --- Rack position: 4

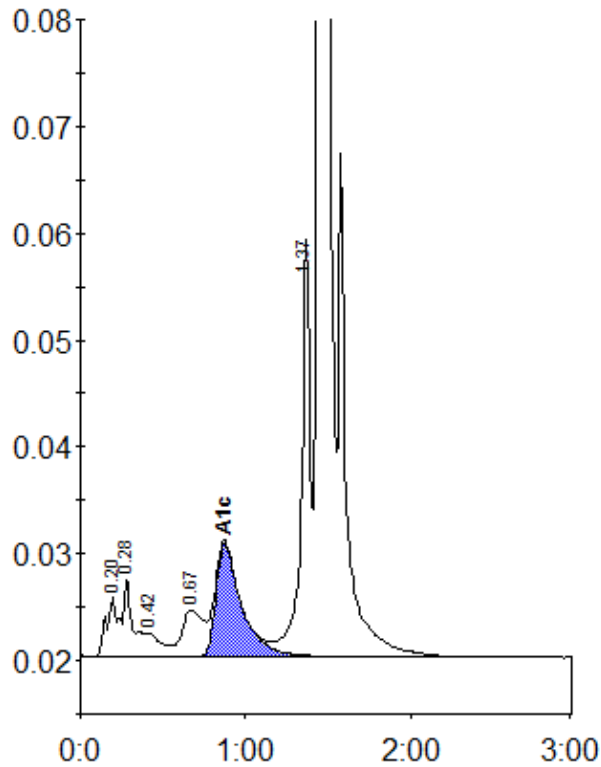

Peak table - ID: 10239040

Peak	R.time	Height	Area	Area %
A1a	0.20	5660	28097	1.2
A1b	0.28	7344	28624	1.2
F	0.42	2196	14636	0.6
LA1c/CHb-1	0.67	4286	37110	1.6
A1c	0.87	10633	113362	6.6
P3	1.37	38961	148903	6.3
A0	1.44	630497	1981446	84.2
Total Area:			2352178	

Concentration:	%
A1c	6.6